Anitra's Dance

HUNLETH MUSIC CO.

516 LOCUST ST.

MOST COMPLETE MUSIC HOUSE IN ST. LOUIS

Peer Gynt Suite

THE LARGEST STOCK OF

Orchestra Music

IN THE WEST. PRACTICALLY EVERY AMERICAN AND FOREIGN PUBLICATION OF QUALITY CAN BE FOUND HERE.

SEND TO US FOR ALL YOUR ORCHESTRA AND BAND MUSIC, NO MATTER WHERE OR BY WHOM PUBLISHED.

COMPLETE LIBRARY SETS OF MOVING PICTURE MUSIC.

LET US ARRANGE YOUR PROGRAMS.

EVERYTHING IN SHEET MUSIC.

Our Modern Cremona

VIOLINS

unexcelled for tone and artistic workmanship are positively the best investment you can make in a high grade violin at a low price.

ART VIOLIN No. 1

Rich, dark red varnish. Strong and full in tone and of exceptional carrying power. Superior to most violins offered elsewhere at twice the price. Complete with fine quality bow and leatherette case.

$15.00

THE PROFESSIONAL

Entirely Hand-made.

Finely varnished in rich reddish brown. Absolute symmetry in interior and exterior measurements, assuring perfect graduation. Paritcularly adapted for orchestra use. Furnished with finely balanced bow and genuine leather, silk plush lined case.

$35.00 $50.00 $75.00 $100.00

A large collection of fine old Violins, ranging from **$25.00** to **$2,000.00**

SEVEN FLOORS DEVOTED ENTIRELY TO MUSICAL INSTRUMENTS SHEET MUSIC AND VICTROLAS

HUNLETH MUSIC CO.
516 LOCUST ST.
MOST COMPLETE MUSIC HOUSE IN ST. LOUIS
IMPORTERS & JOBBERS OF
MUSICAL INSTRUMENTS
BAND INSTRUMENTS
ORCHESTRA AND BAND SUPPLIES
SHEET MUSIC
FOREIGN & DOMESTIC
SHIRMER, WOOD, LITOLF ED. ETC.
VICTROLAS
RECORDS

123

Anitra's Dance and Let the Peacock Feeding

HUNLETH MUSIC CO.

516 LOCUST ST.

MOST COMPLETE MUSIC HOUSE IN ST. LOUIS

VIOLIN BOWS OF HIGH QUALITY

We offer to the most critical violinists one of the finest lines of Bows in the country. Nurnberger, Prell, Dick, Silvetre-Maucotel and many other high grade makes are here represented.

No. 100. Brazil wood, ebony frog . . **$2.00**

No. 42. Handsome pernambuco bow, lightly shaded, solid German silver frog, well haired and balanced. A Bow that cannot be duplicated anywhere for the money **$5.00**

Finest quality pernambuco wood, dark brown, with fibre-leather grip. Not too heavy in weight, but of wonderful strength and elasticity. Specially adapted to orchestra playing **$10.00**

Albert **NURNBERGER.** Light brown color, Sterling silver frog, silver wrapped grip. Known the world over as the bow for an artist . . . . . **$15.00** to **$25.00**

A fine assortment of Bows by Silvestre-Maucotel, Pfretschner, Aug. Rau, etc.

Prices on application.

HUNLETH'S VIOLIN STRINGS

Strings are our specialty. We boast of the finest and freshest stock in the country. Years of testing have enabled us to offer you the very best the world produces.

HUNLETH'S PERSIAN SILK, 3 full lengths. Will not become fuzzy or unravel. Tone precisely like gut string. Will outlast two of any other silk made. **25c** each, 5 for **$1.00.**

PURE QUINT—Very durable and true in tone, E, A, D (2 lengths **25c.**

LABELLA. Genuine Padua Italian, E, A, or D (2 lengths) **40c.**

TUCOLOR. Italian, strictly true in fifths and of exceptional tonal quality. E, A, or D, **18-20-22c.**

SILVESTRE & MAUCOTEL Tricolore. Tested single lengths. The standard of the world. E, **25c**; A, **30c**; D, **35c.**

PURE SILVER VIOLIN G STRINGS.

Our Brilliantone **50c**
Our No. 8 Highly polished true tone . . **75c**
Silvestre Maucotel **$1.25**
Hunleth's famous Velvet tone Rosin . . **25c**

HUNLETH'S VIOLIN CASES

Nowhere in the country are cases of such high quality and low prices offered. Here are a few specials:

No. 38. Leatherette covered over heavy fibre, lined with dark green felt, best clasps and lock . . . . **$ 5.00**

No. 101. A violin-shaped case, lock, clasps, etc., heavily nickel-plated. Full silk plush lined. Strictly special . . . . . **$ 8.50**

No. 42. Heavy seal grain leather, silk plush lined, silk ribbons beneath bow clasps Strong and durable . **$12.50**

The Acme. Extra heavy Elephant grain leather, finest silk and plush lining. Made to last a lifetime **$18**

VEGA BANJOS

TUBAPHONE, WHYTE LAYDIE

MANDOLIN BANJOS, TENOR BANJOS

MANDOLINS and GUITARS

Used by all leading professionals.

$30.00 TO $300.00

Send for Catalog.

REPAIRING

of Violins, Wood-Wind or Brass Instruments is an important feature of our business. Prices reasonable. All work guaranteed.

HUNLETH MUSIC CO.

516 LOCUST ST.

MOST COMPLETE MUSIC HOUSE IN ST. LOUIS

CLARINETS

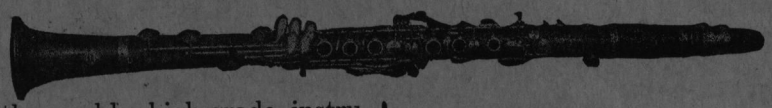

These thoroughly high-grade instruments represent the finest degreeof perfection in tonal and mechanical qualities, and the workmanship and material cannot be excelled.

Every Clarinet leaving this establishment is critically tested and regulated to insure an absolutely perfect instrument to every purchaser.

15 Keys, 2 Rings	$27.00
15 Keys, 4 Rings, with rollers	$33.50
Boehm System, 17 Keys, 6 Rings	$75.00
Boehm System, 17 Keys, 7 Rings	$80.00

CLARINET MOUTHPIECES.

A good mouthpiece and reed constitute the greatest satisfaction in Clarinet playing. We can offer to critical Clarinetists a Genuine Rubber French Faced Penzel & Muller.....$5.00

Selmer or Robert or Leroy.....6.00

CLARINET REEDS.

The most important part of your equipment is a really good, dependable reed. These are so scarce at present that the wise player will lay in a good supply. We specially recommend the following high-grade reeds:

	Per 100	Doz.
Selmer	$ 6.50	$1.25
Fournier Superior	6.50	1.18
Kroll (Red Band)	9.00	1.50
No Name, Sup. Qual	6.00	1.00
Buffet Soloist	9.00	1.25
Mayer	9.50	1.25
Megaphone	9.00	1.25
Superaphone Waterproof	11.00	2.00
Van Doren	6.50	1.15
Robert & Mimarte	11.00	1.50

DRUMS AND TRAPS

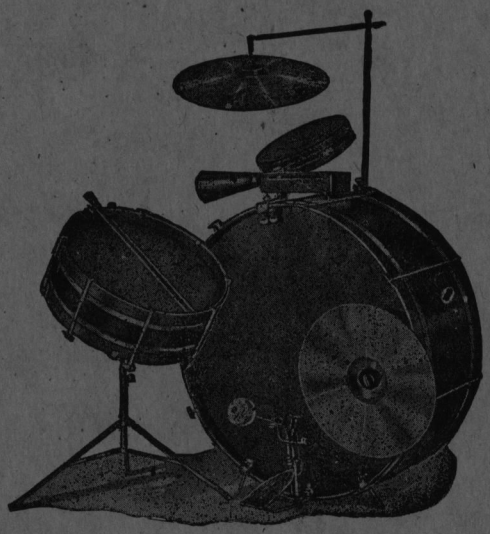

This entire outfit as illustrated, $39.00
All Duplex make.

We carry one of the largest and finest stocks in the country. You can get positively anything in this line from us, and the prices are absolutely right. All our Drums are carefully constructed, made of the best seasoned material, finest calfskin heads, and of high grade workmanship. Used by the best class of Professional Drummers.

SOME OF OUR SPECIALTIES

Orchestra Bells, Tubephones, Drum Cymbals, Tympanies, Xylophones, Turkish Cymbals, Crash Cymbals, Japanese and Chinese Gongs, Triangles, Bass Drum and Cymbal Beaters of different models, covers for Bass and Snare Drums, Drum Heads of superior quality, Castanets, Tambourines, and every conceivable device used by the Drummer.

Send for Complete Catalog

EXCLUSIVE REPRESENTATIVES ST. LOUIS AND VICINITY FOR

SELMER CLARINETS HAYNES FLUTES

HUNLETH MUSIC CO.

516 LOCUST ST.

MOST COMPLETE MUSIC HOUSE IN ST. LOUIS

St. Louis Representatives for

DEAGAN

XYLOPHONES,
MARIMBAPHONES AND
ORCHESTRA BELLS

Deagan 2½ Octave Orchestra Bell. **$25.00**
Deagan Professional Xylophone (like cut) **$60.00**
Deagan Special Xylophone **$12.00**
Deagan Marimba **$140.00**

Catalog on Request.

C. G. CONN SAXOPHONES

Although the standard by which all other makes are judged, cost no more than inferior makes. Every improvement always found first on the CONN.

A Guarantee Bond with Every CONN.

All known brands of Saxophone Reeds Saxophone Accessories and Saxophone Music.

Catalogs on Request.

Exclusive District Headquarters for

C. G. Conn Band Instruments

Easy Payments

Send for Catalog

Anitra's Dance

from

PEER GYNT SUITE

PIANO

Tempo di Mazurka (♩=160)

GRIEG, Op. 46

Arr. by R. E. HILDRETH

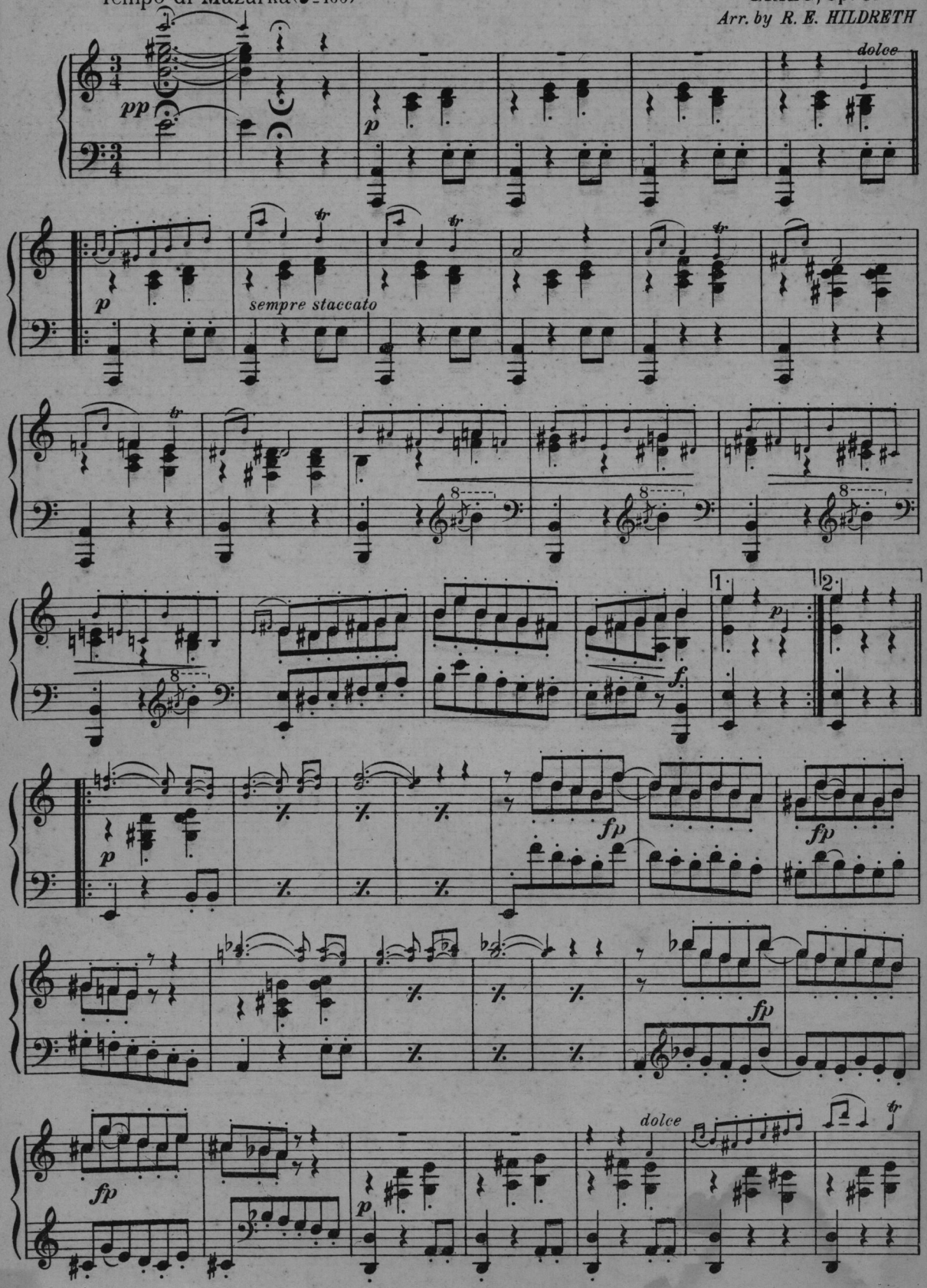

Copyright MCMXII by Walter Jacobs

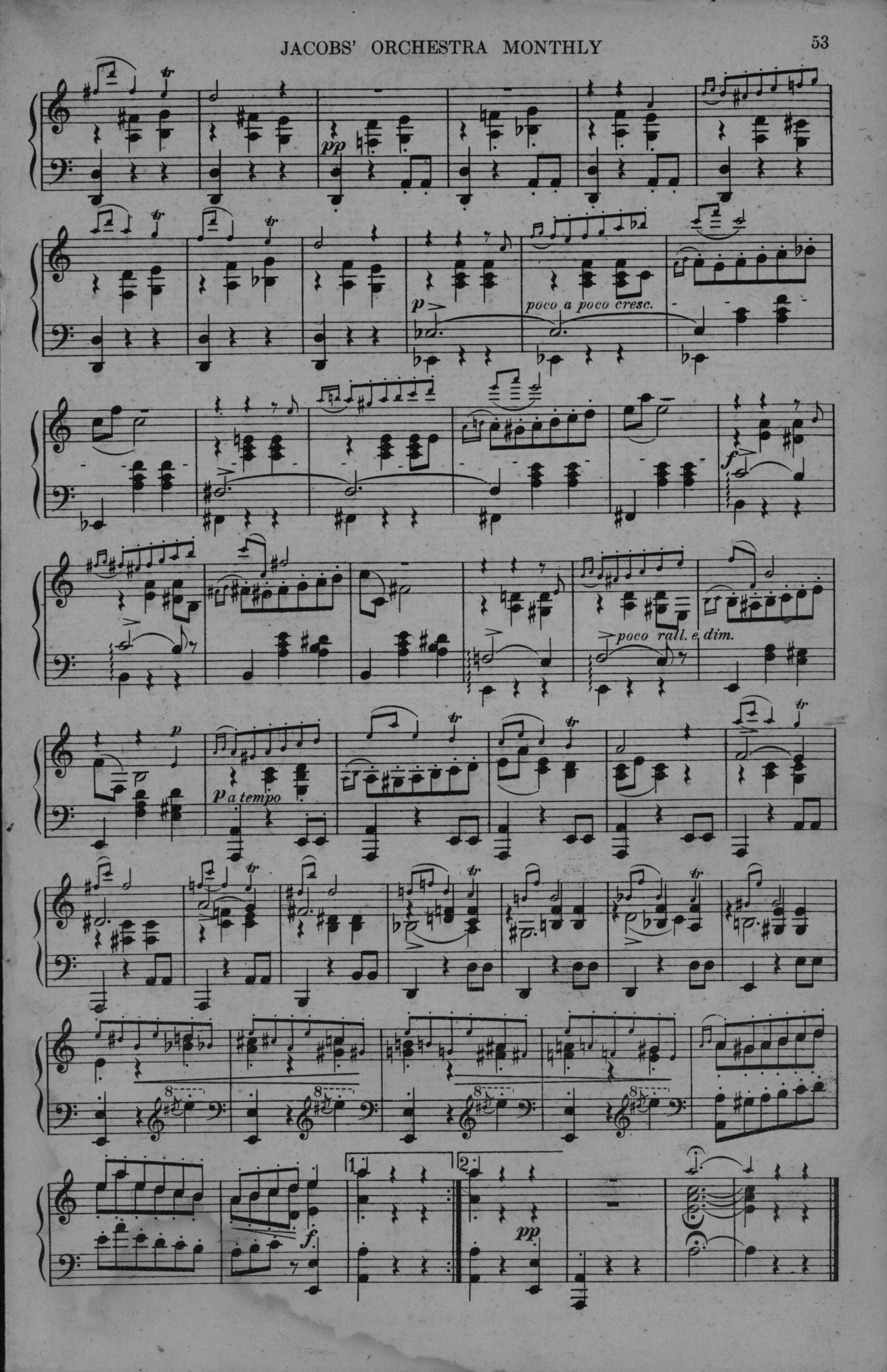
pp
p
poco a poco cresc.
f
poco rall. e dim.
p
p a tempo
f
pp
1.
2.

At the Wedding

MARCH and TWO-STEP

PIANO

CHAS. A. YOUNG

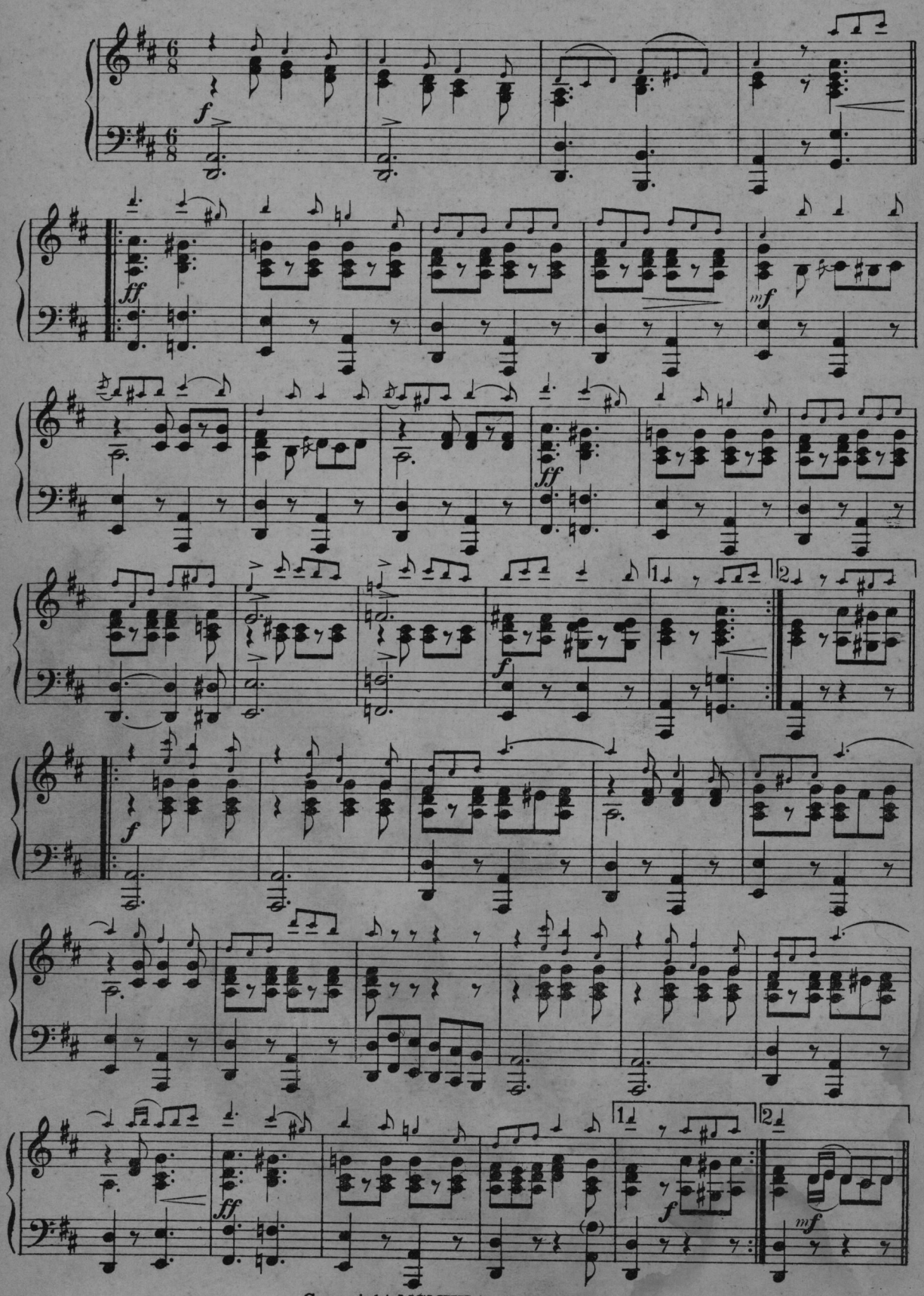

Copyright MCMXII by Walter Jacobs
International Copyright Secured

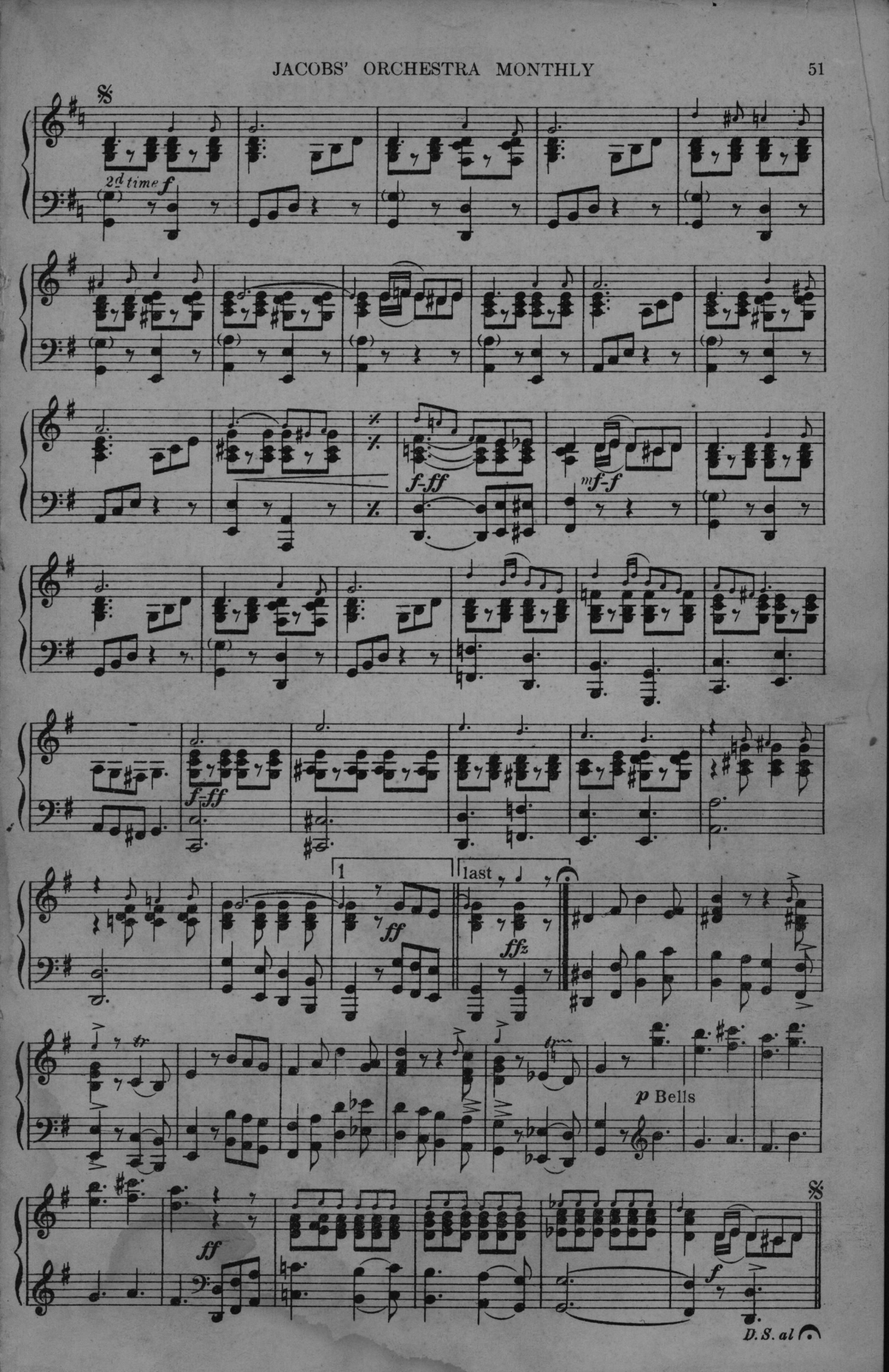
2d time f
f-ff
mf-f
f-ff
1
last
ff
ffz
p Bells
ff
f
D.S. al

Anitra's Dance

from

PEER GYNT SUITE

FLUTE

Tempo di Mazurka

GRIEG, Op.46

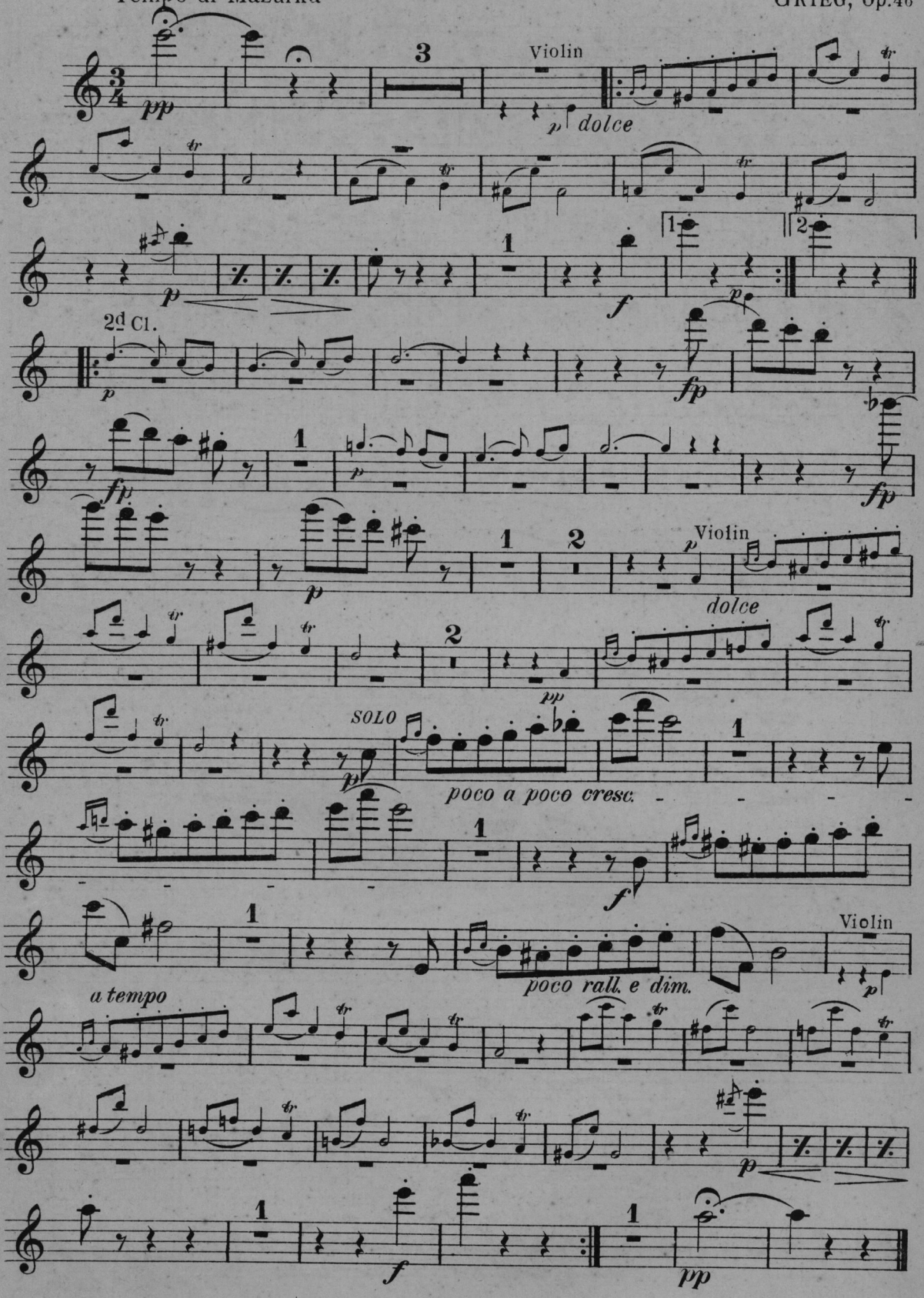

At the Wedding

FLUTE

MARCH and TWO-STEP

CHAS. A. YOUNG

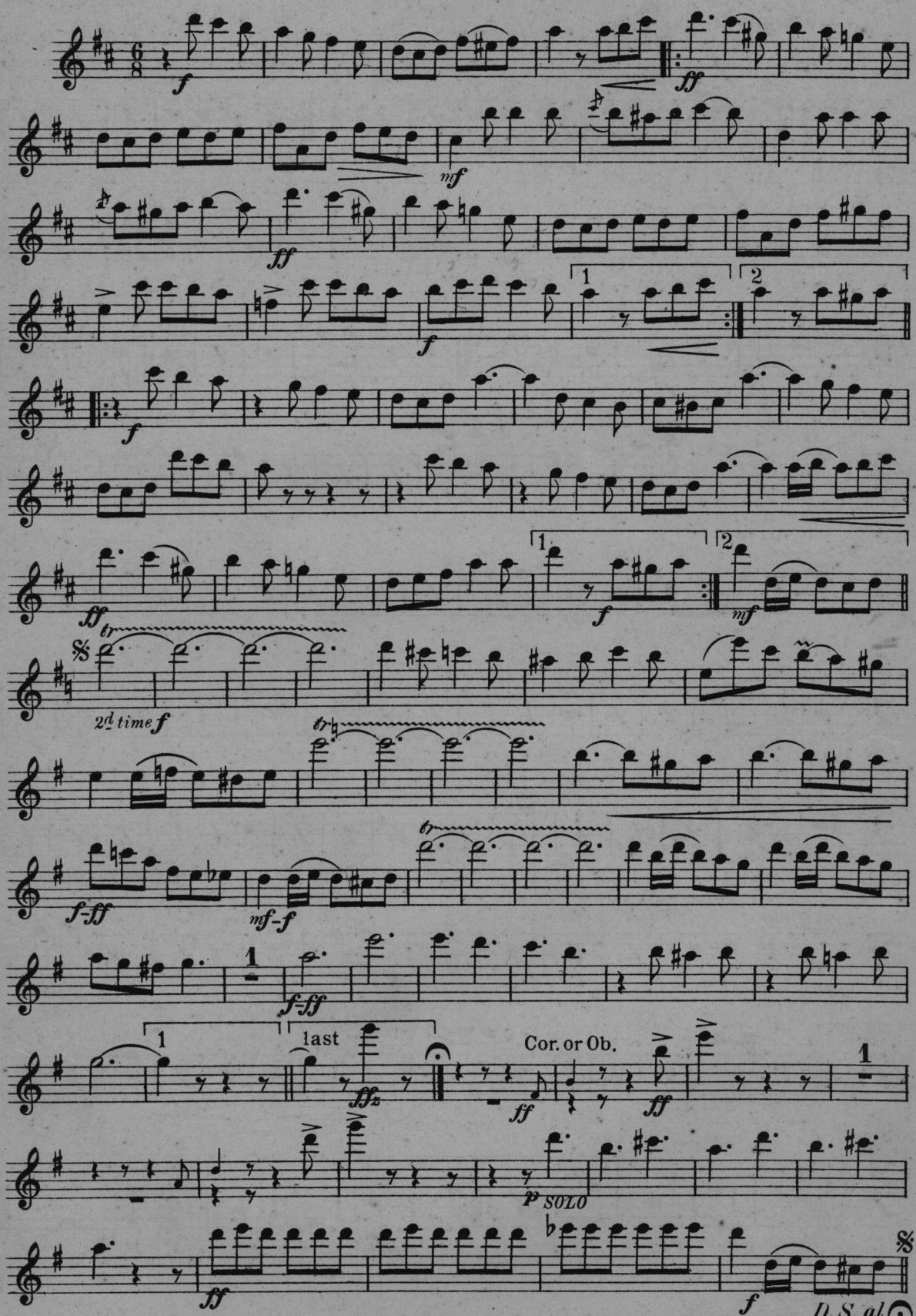

OBOE

Anitra's Dance

from

PEER GYNT SUITE

GRIEG, Op. 46

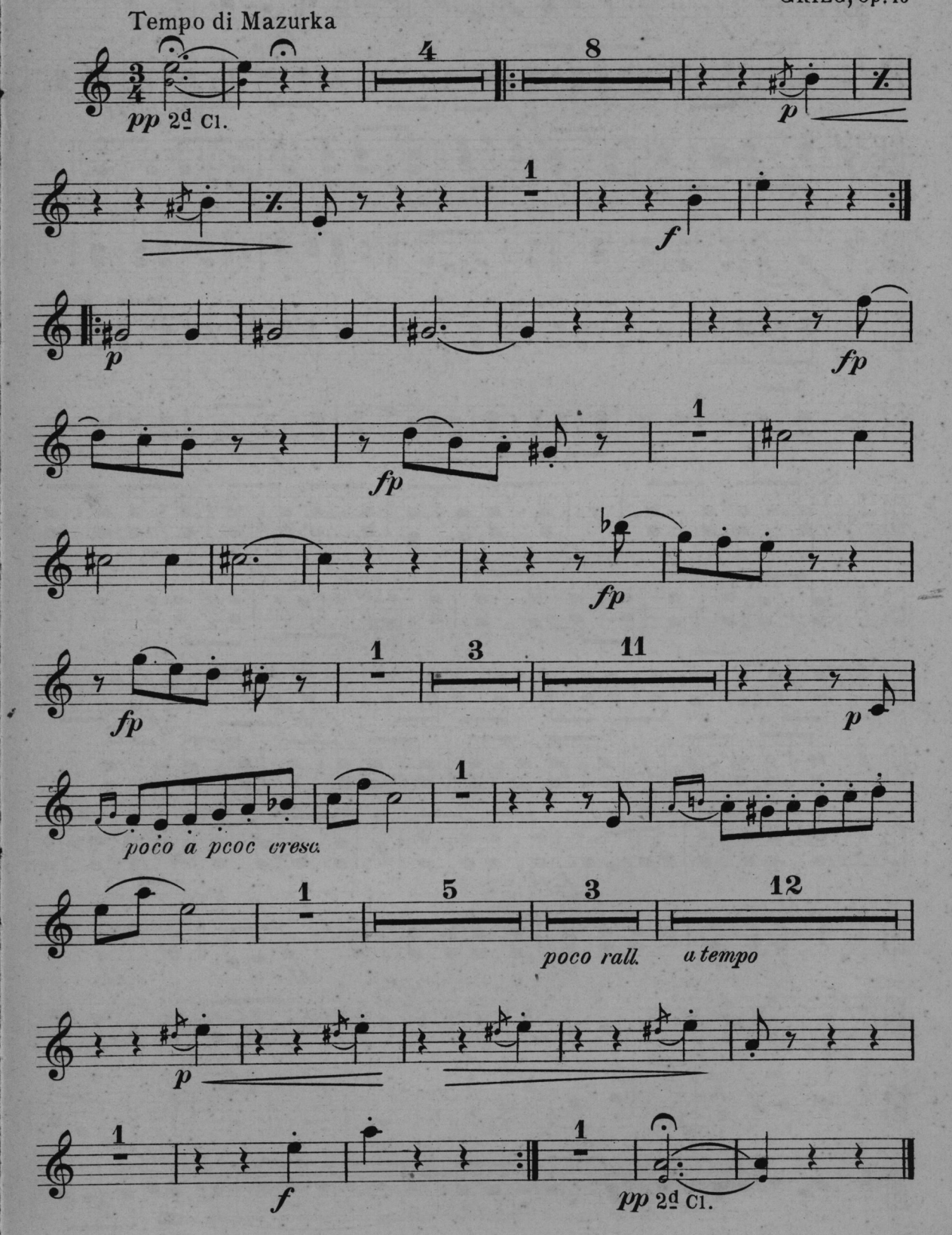

At the Wedding

OBOE

MARCH and TWO-STEP

CHAS. A. YOUNG

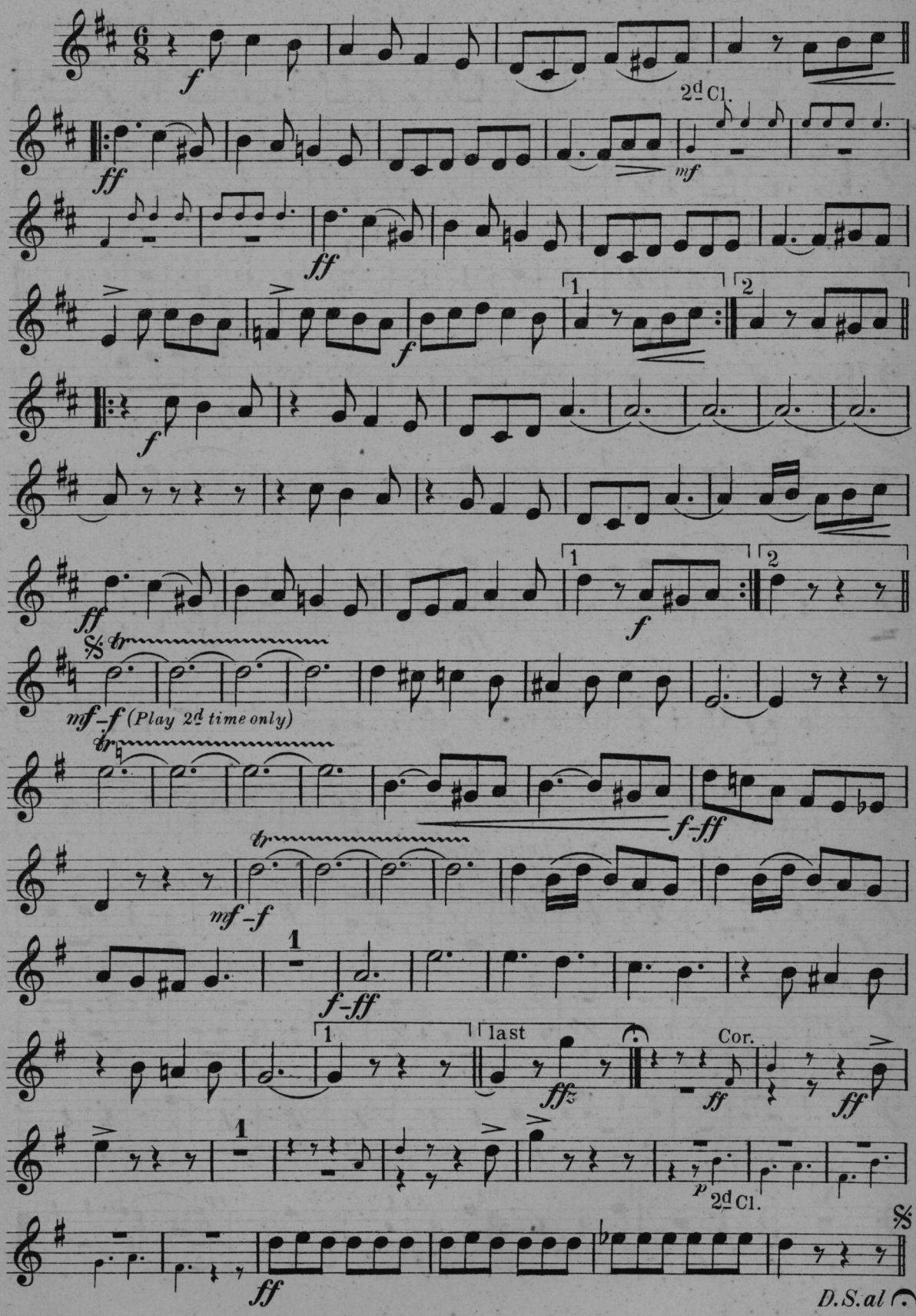

Anitra's Dance

from

PEER GYNT SUITE

BASSOON

Tempo di Mazurka

GRIEG, Op. 46

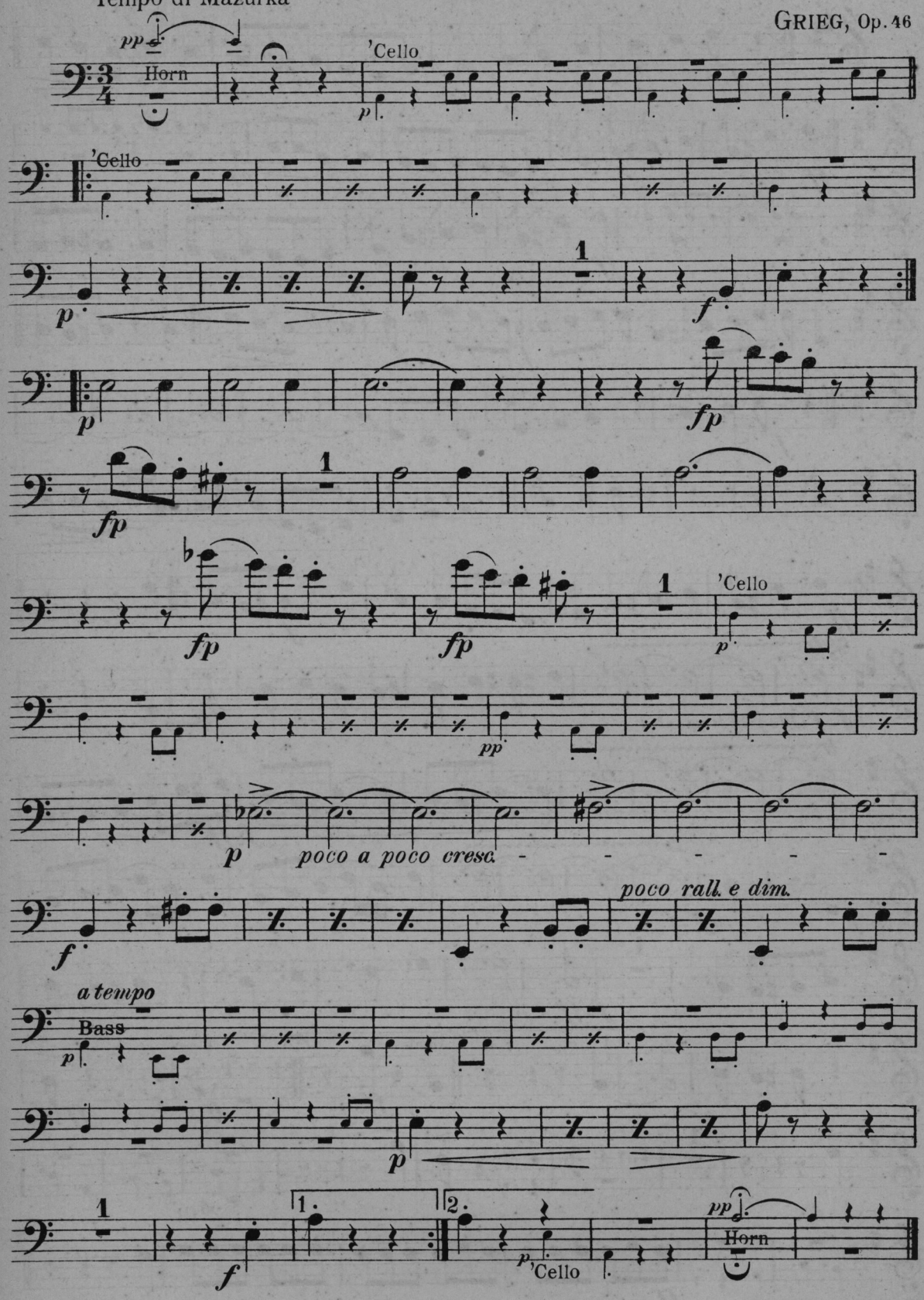

At the Wedding

MARCH and TWO-STEP

BASSOON

CHAS. A. YOUNG

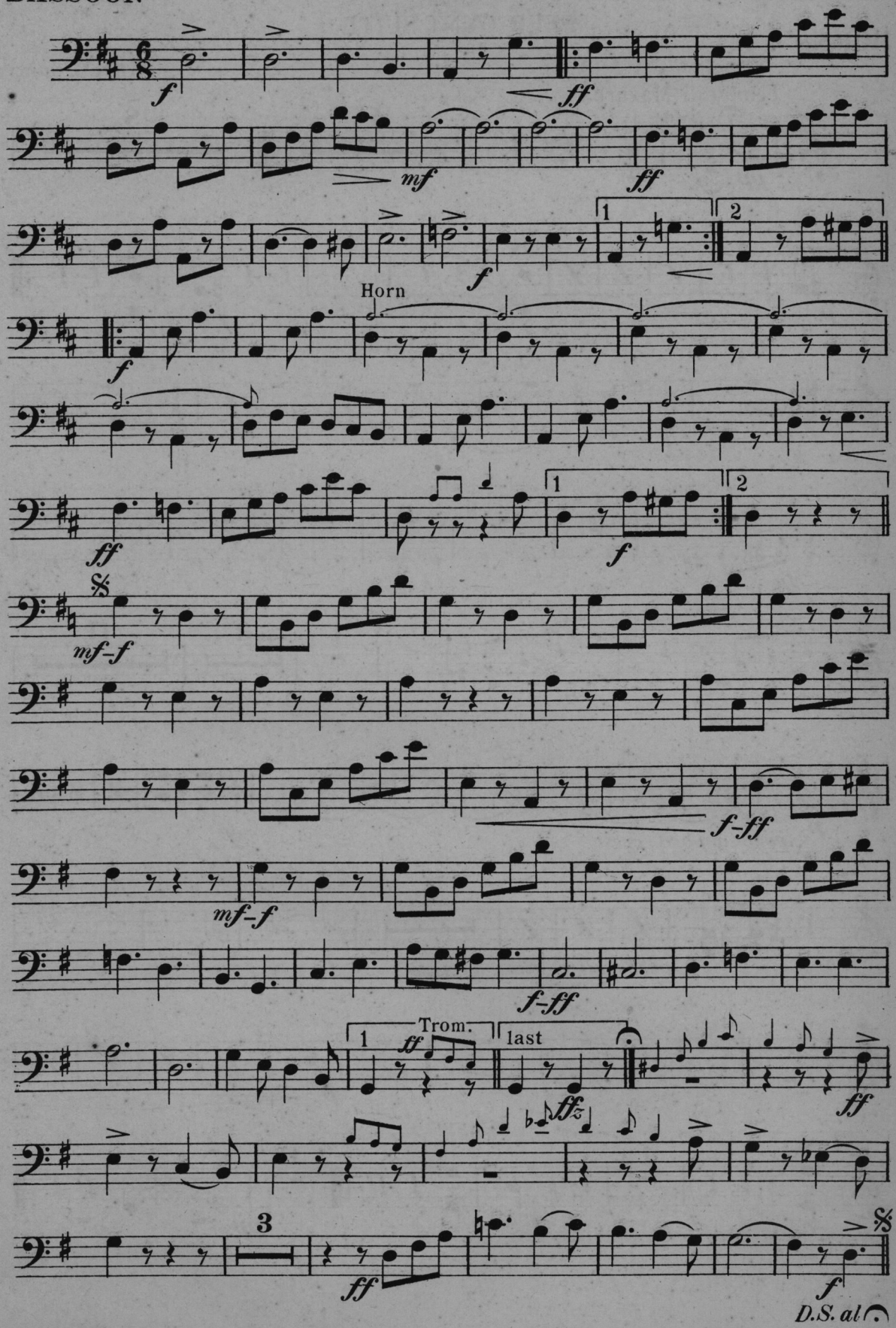

Anitra's Dance

from

PEER GYNT SUITE

1st CLARINET in B♭

Tempo di Mazurka

GRIEG, Op. 46

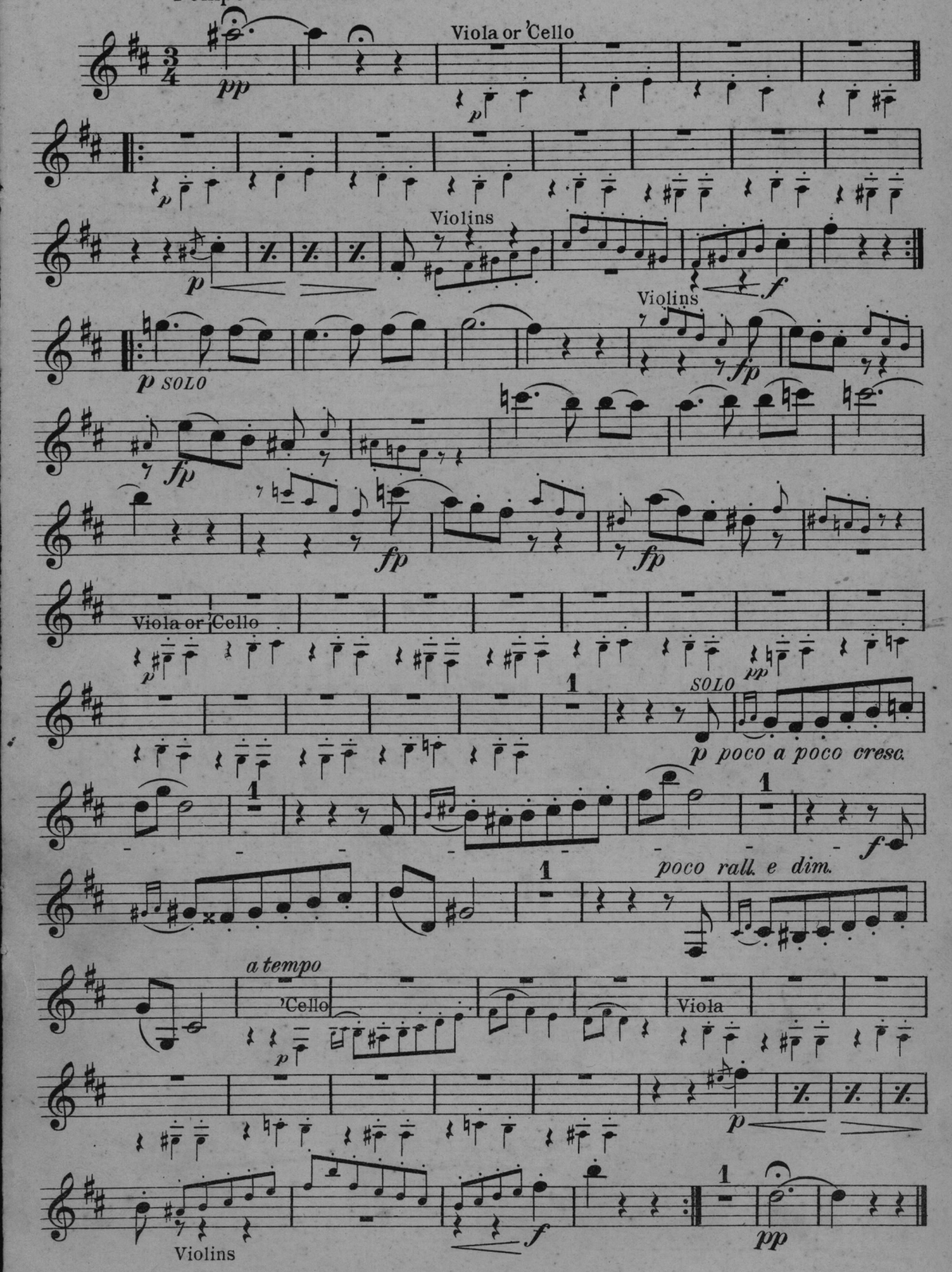

At the Wedding

MARCH and TWO-STEP

1st CLARINET in A

CHAS. A. YOUNG

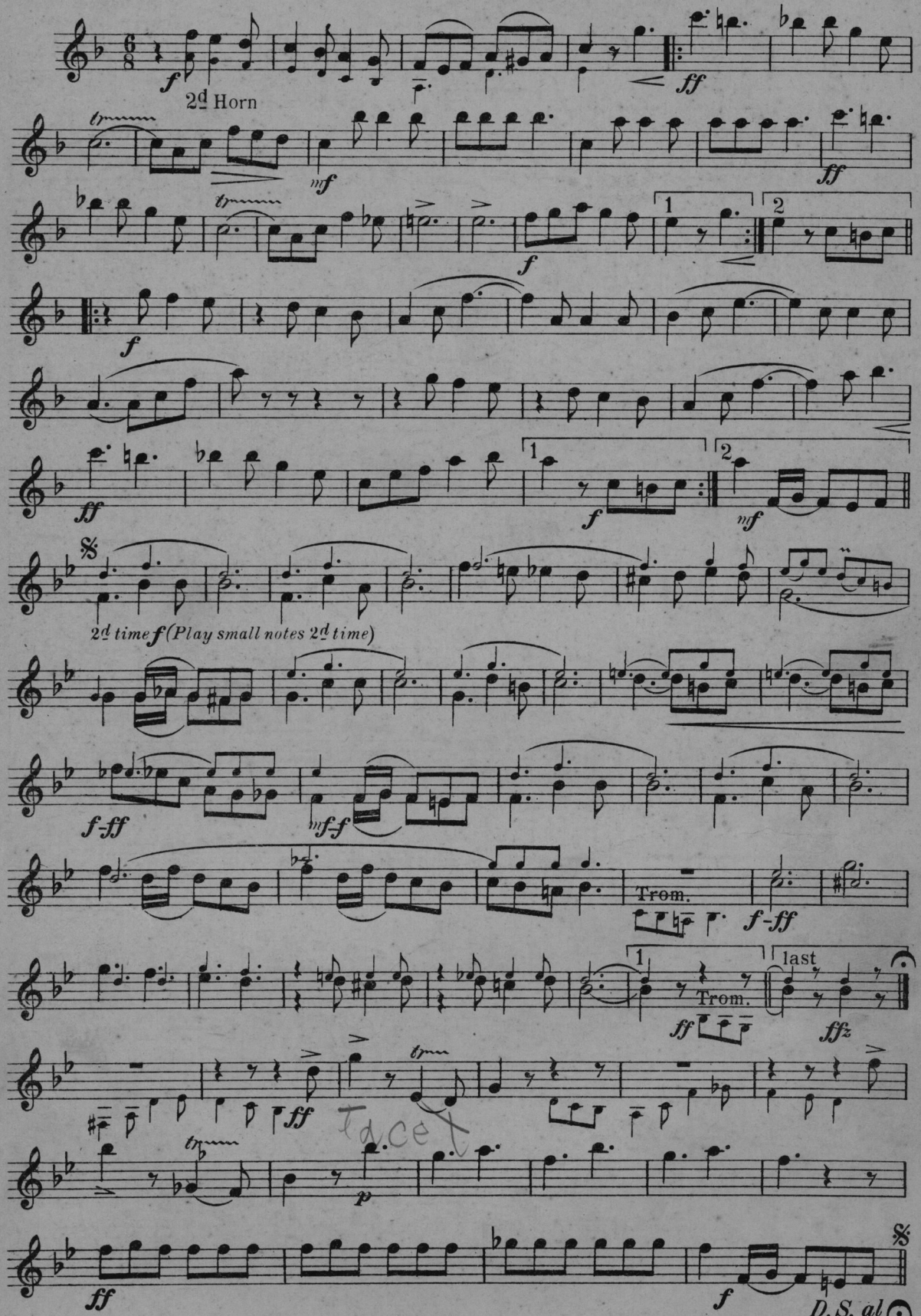

Anitra's Dance

from

PEER GYNT SUITE

2d CLARINET in B♭

Tempo di Mazurka

GRIEG, Op. 46

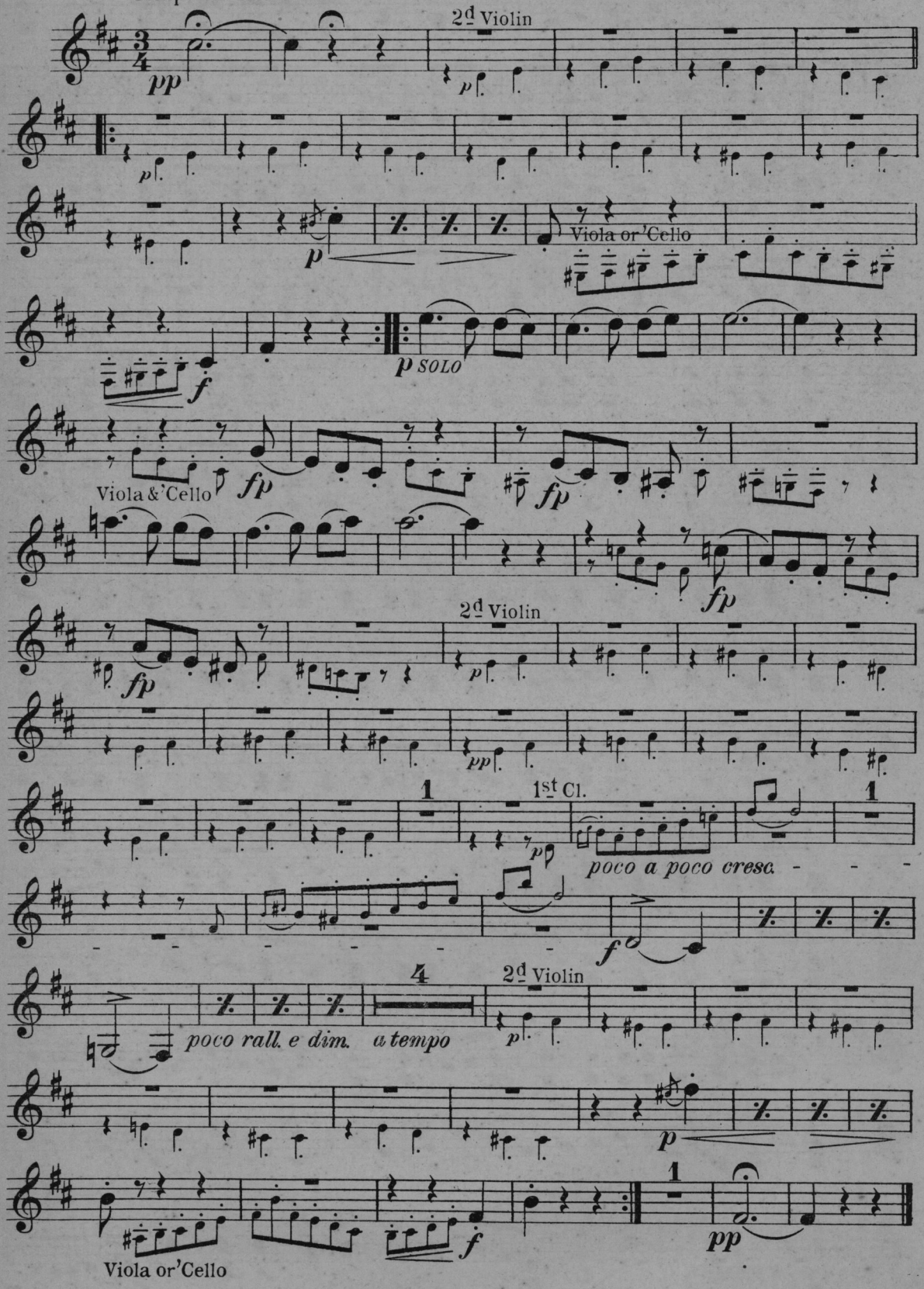

At the Wedding

MARCH and TWO-STEP

2d CLARINET in A

CHAS. A. YOUNG

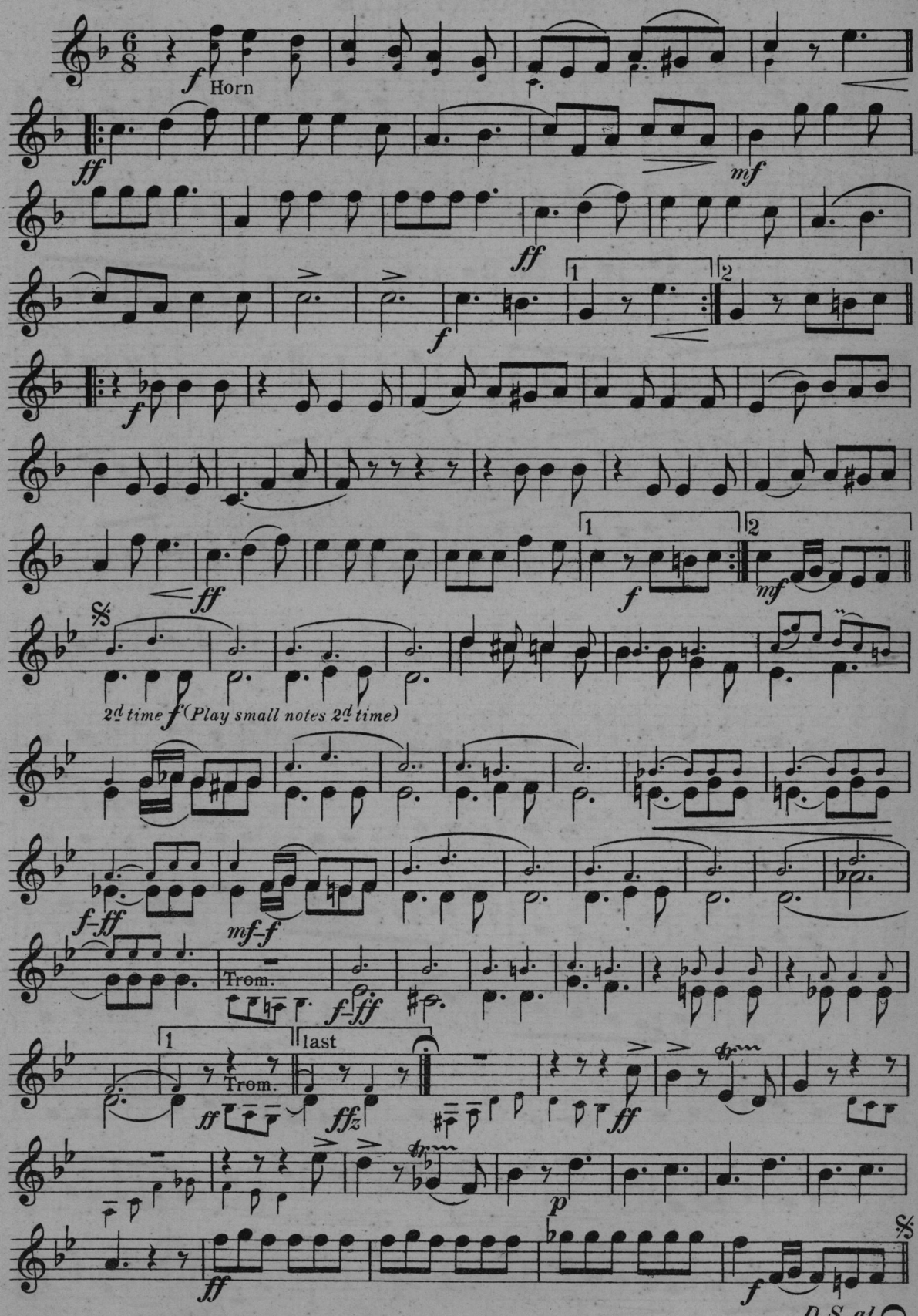

Anitra's Dance

from

PEER GYNT SUITE

CORNETS in B♭

GRIEG, Op. 46

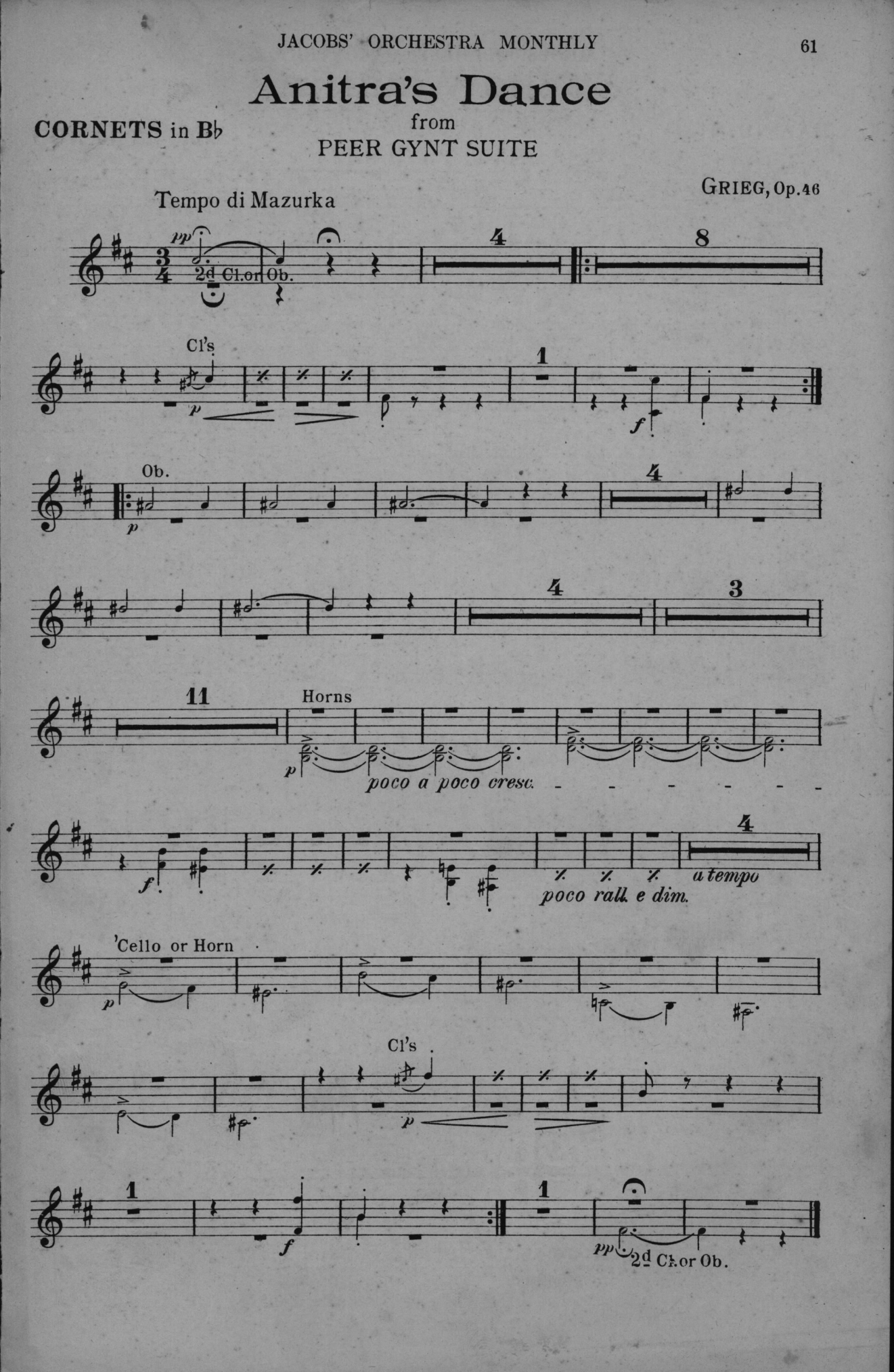

At the Wedding

CORNETS in A MARCH and TWO STEP

CHAS. A. YOUNG

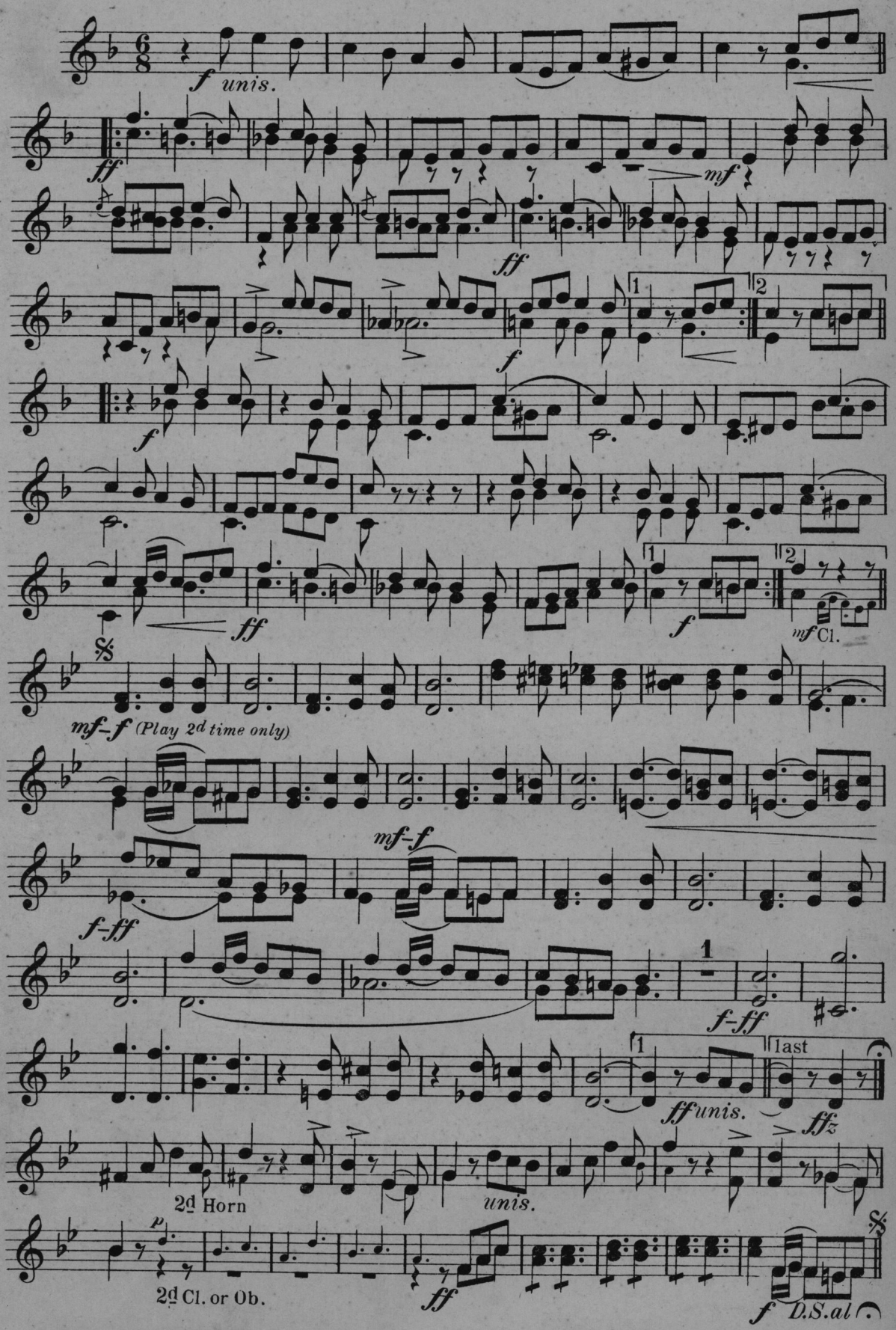

Anitra's Dance

from

PEER GYNT SUITE

HORNS in **F**

GRIEG, Op.46

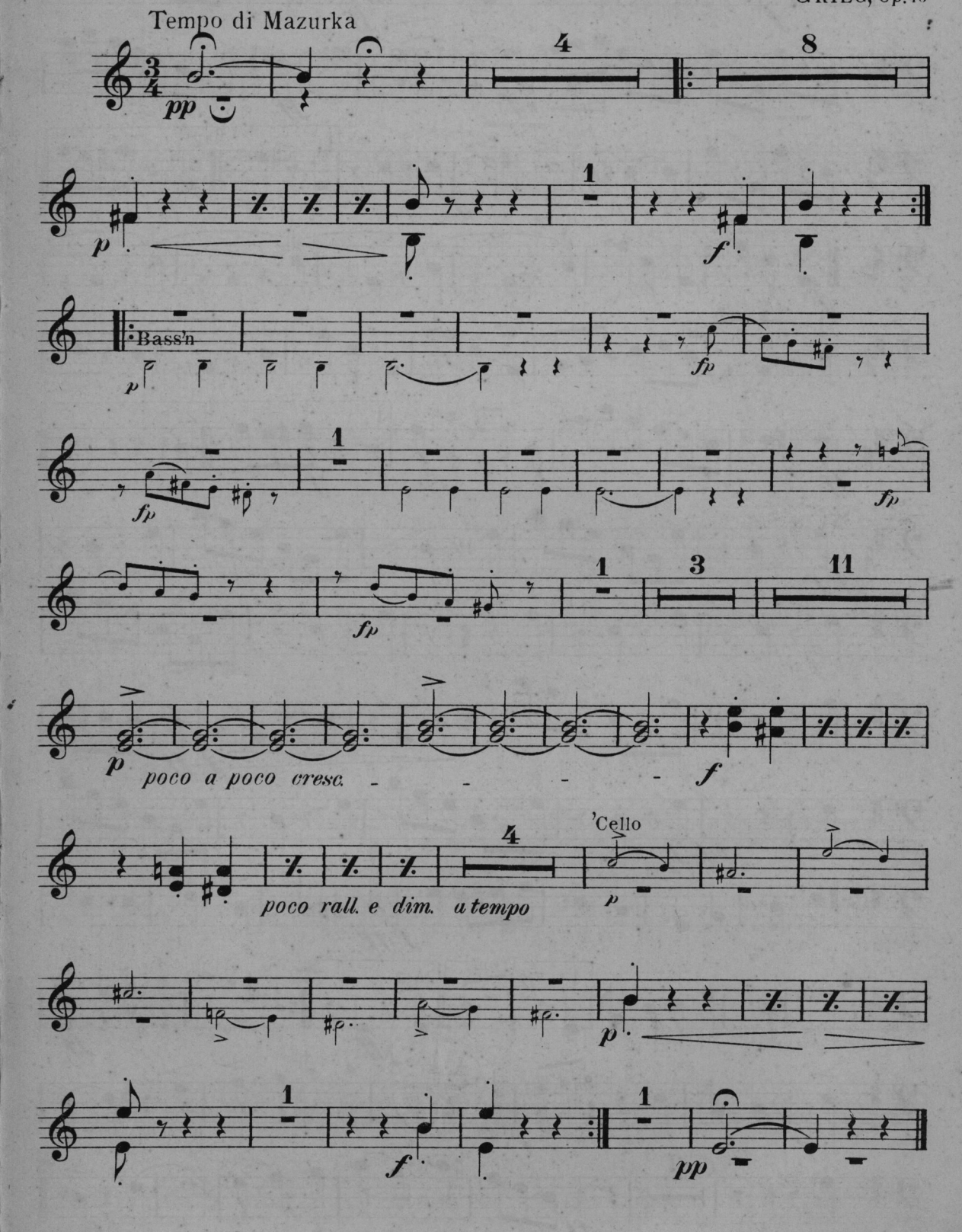

At the Wedding

HORNS in F

MARCH and TWO-STEP

CHAS. A. YOUNG

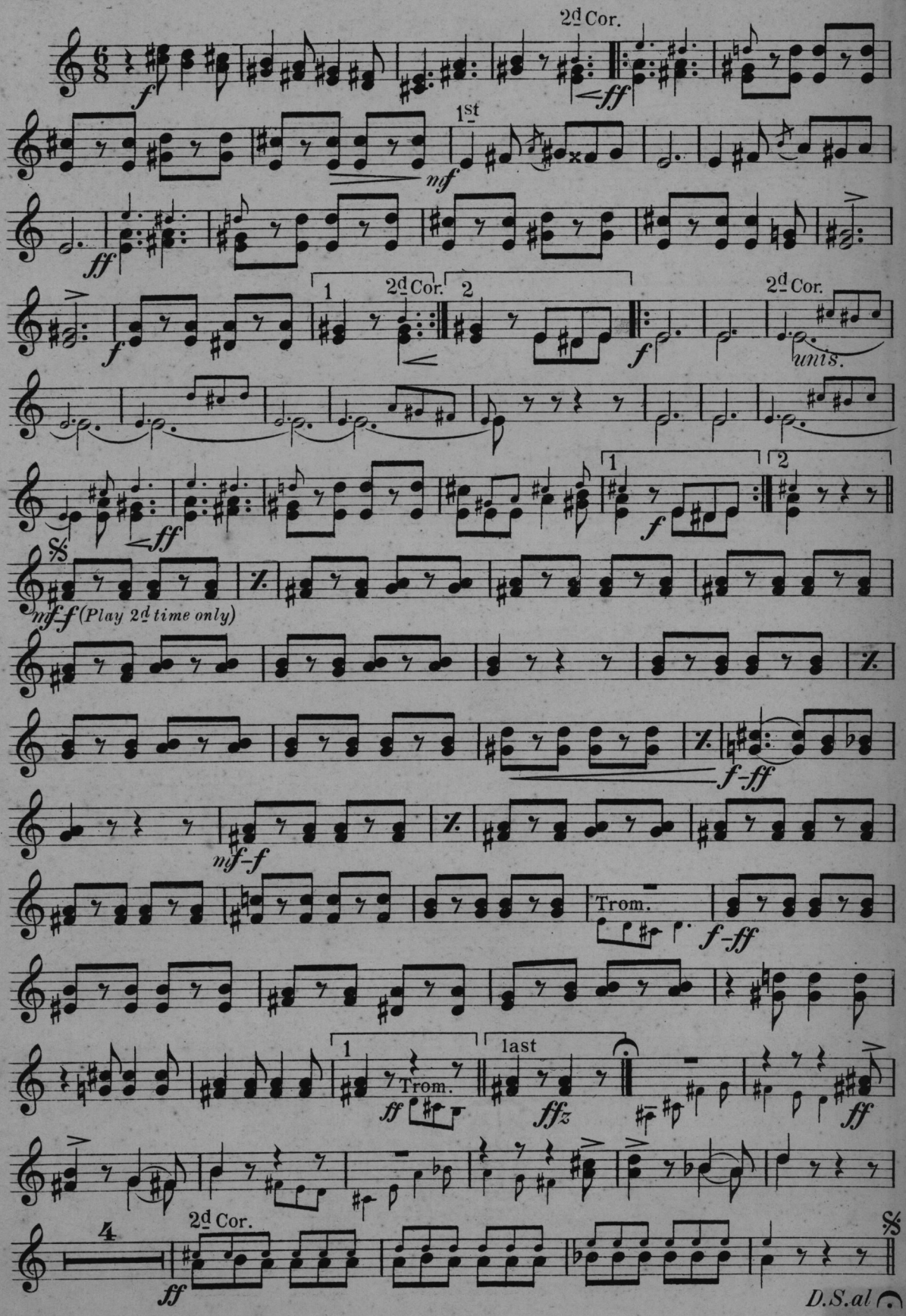

Anitra's Dance

from

PEER GYNT SUITE

TROMBONE

Tempo di Mazurka

GRIEG, Op. 46

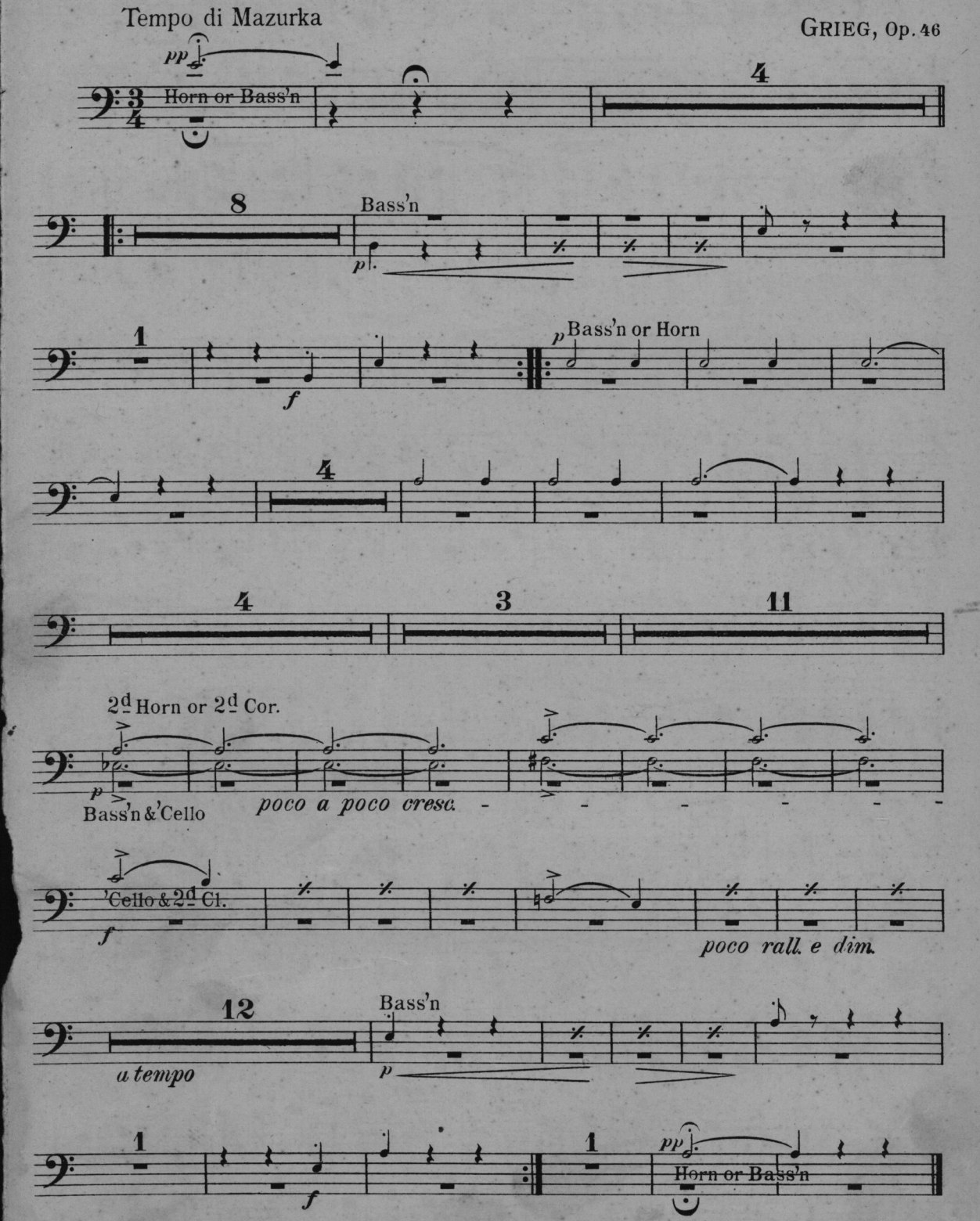

At the Wedding

MARCH and TWO-STEP

TROMBONE

CHAS. A. YOUNG

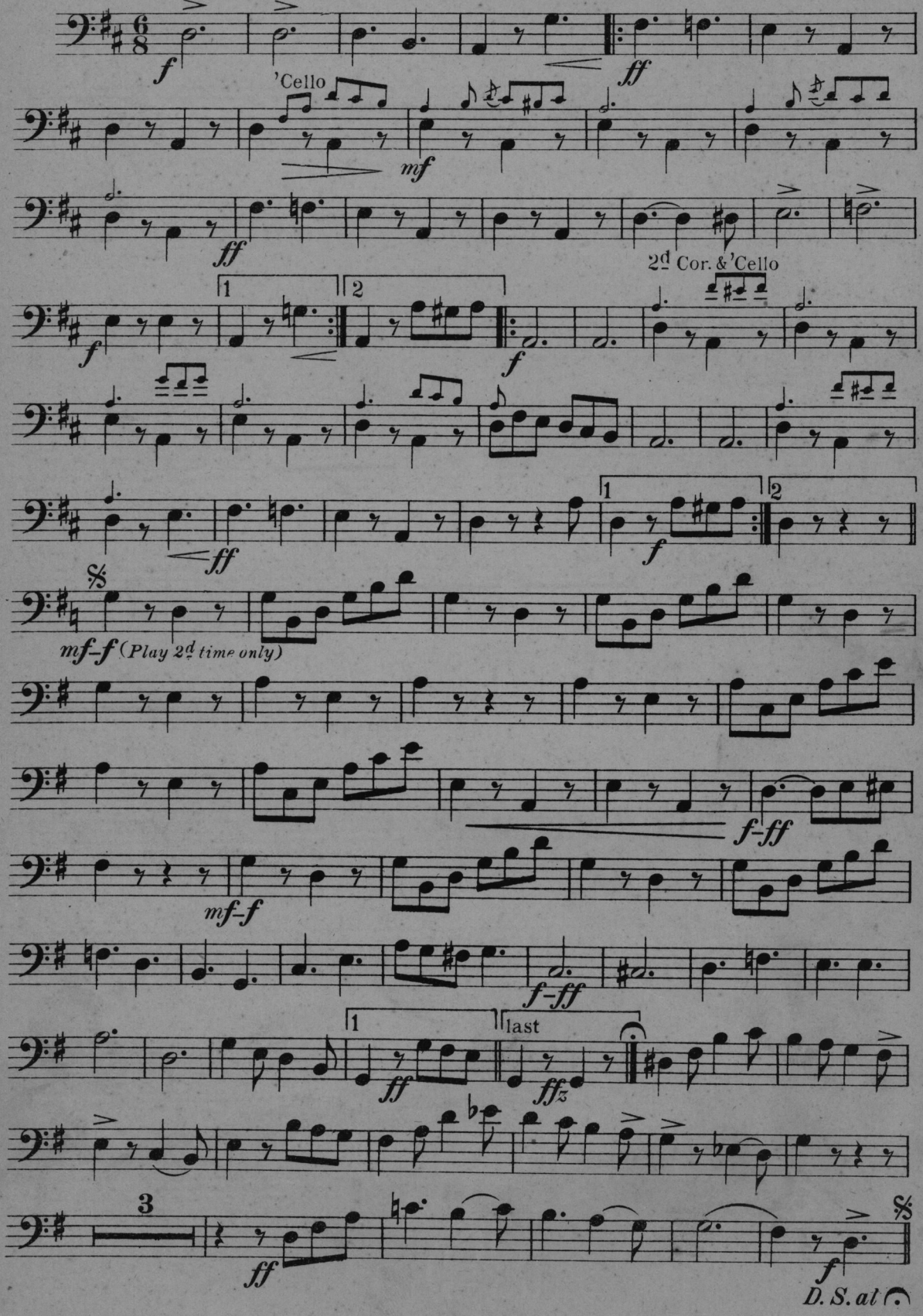

Anitra's Dance
from
PEER GYNT SUITE

TYMPANI
in **E** and **B**

Tempo di Mazurka

GRIEG, Op. 46

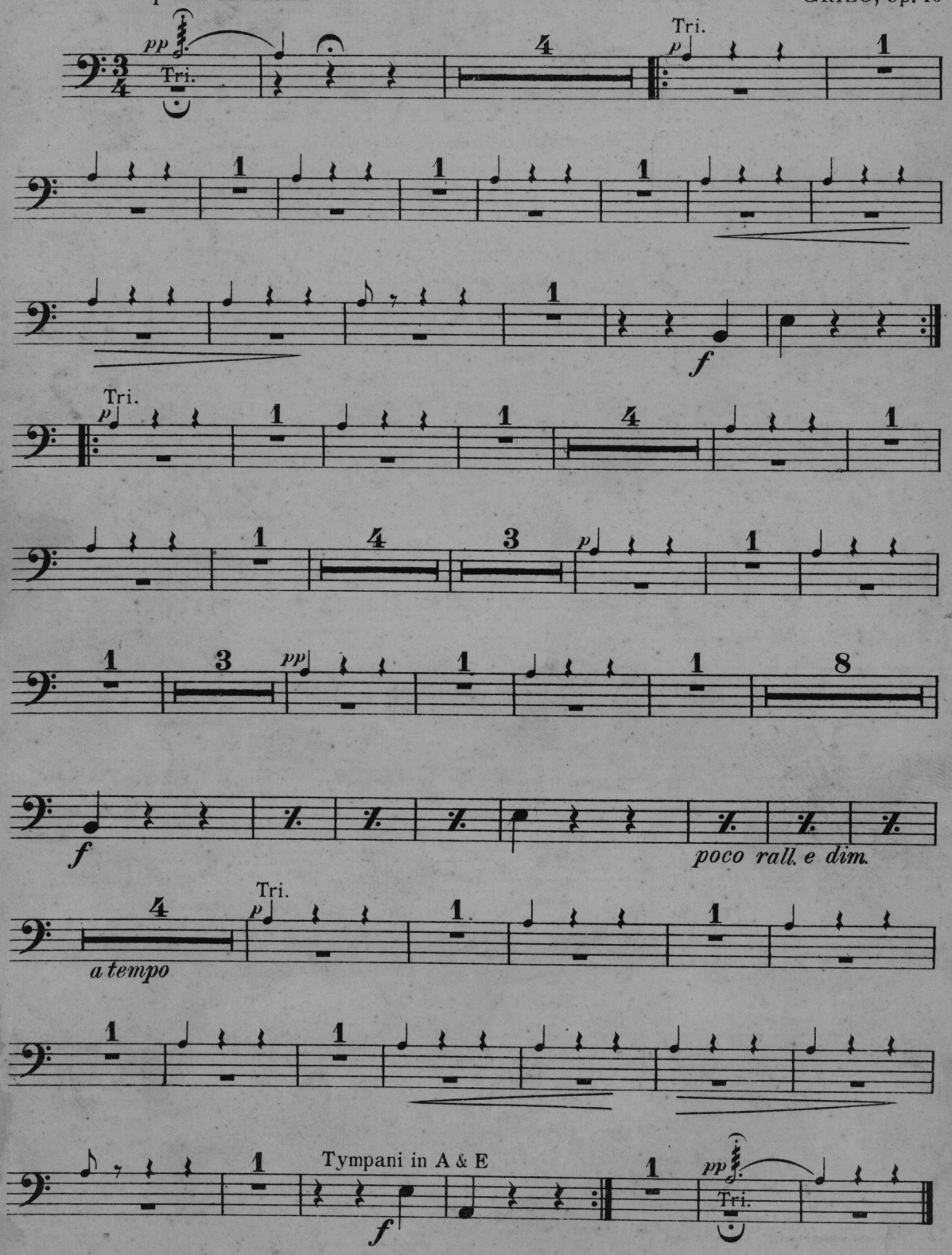

At the Wedding

MARCH and TWO-STEP

DRUMS

CHAS. A. YOUNG

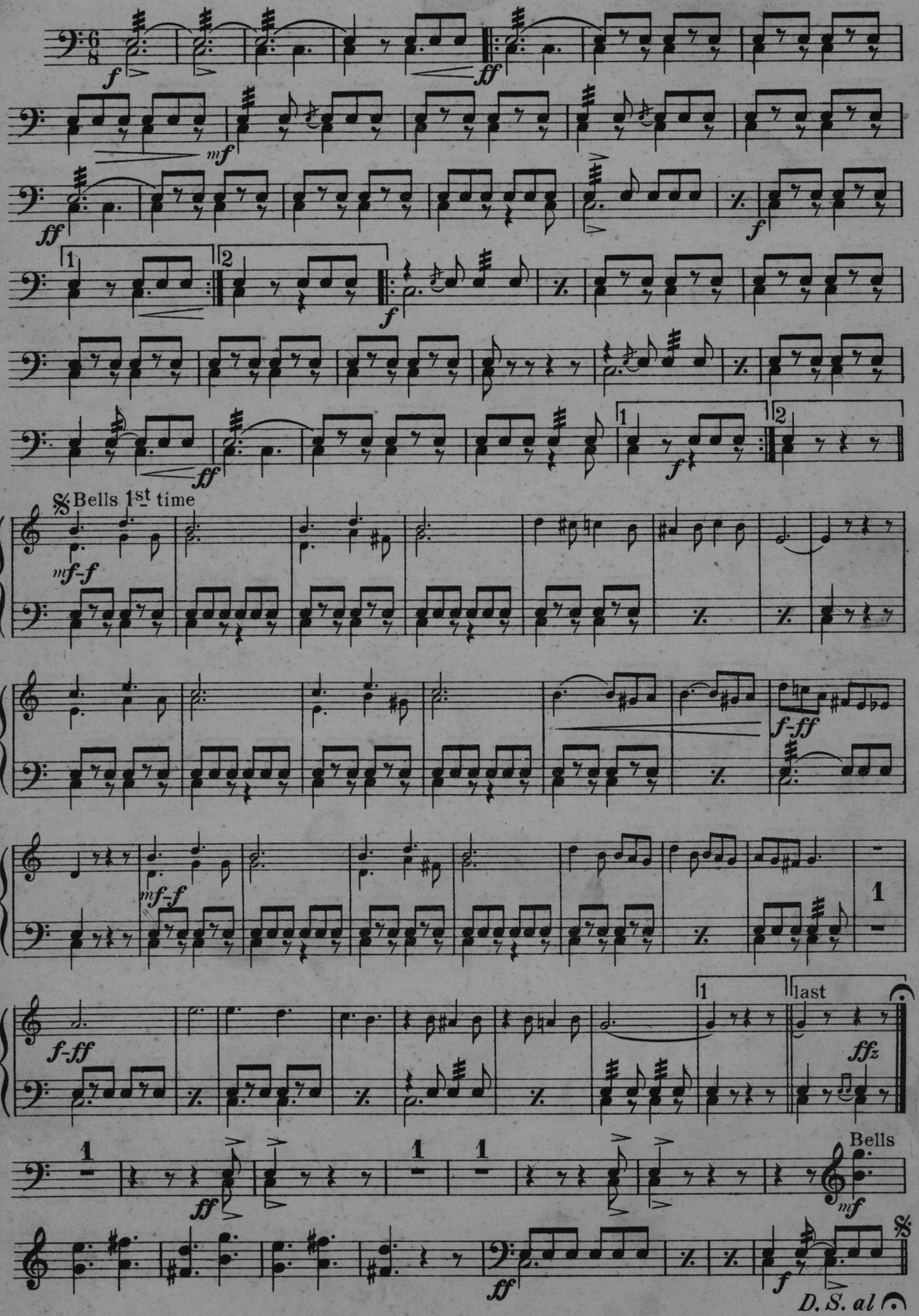

Anitra's Dance

from

PEER GYNT SUITE

1st VIOLIN

GRIEG, Op. 46

Arr. by R. E. HILDRETH

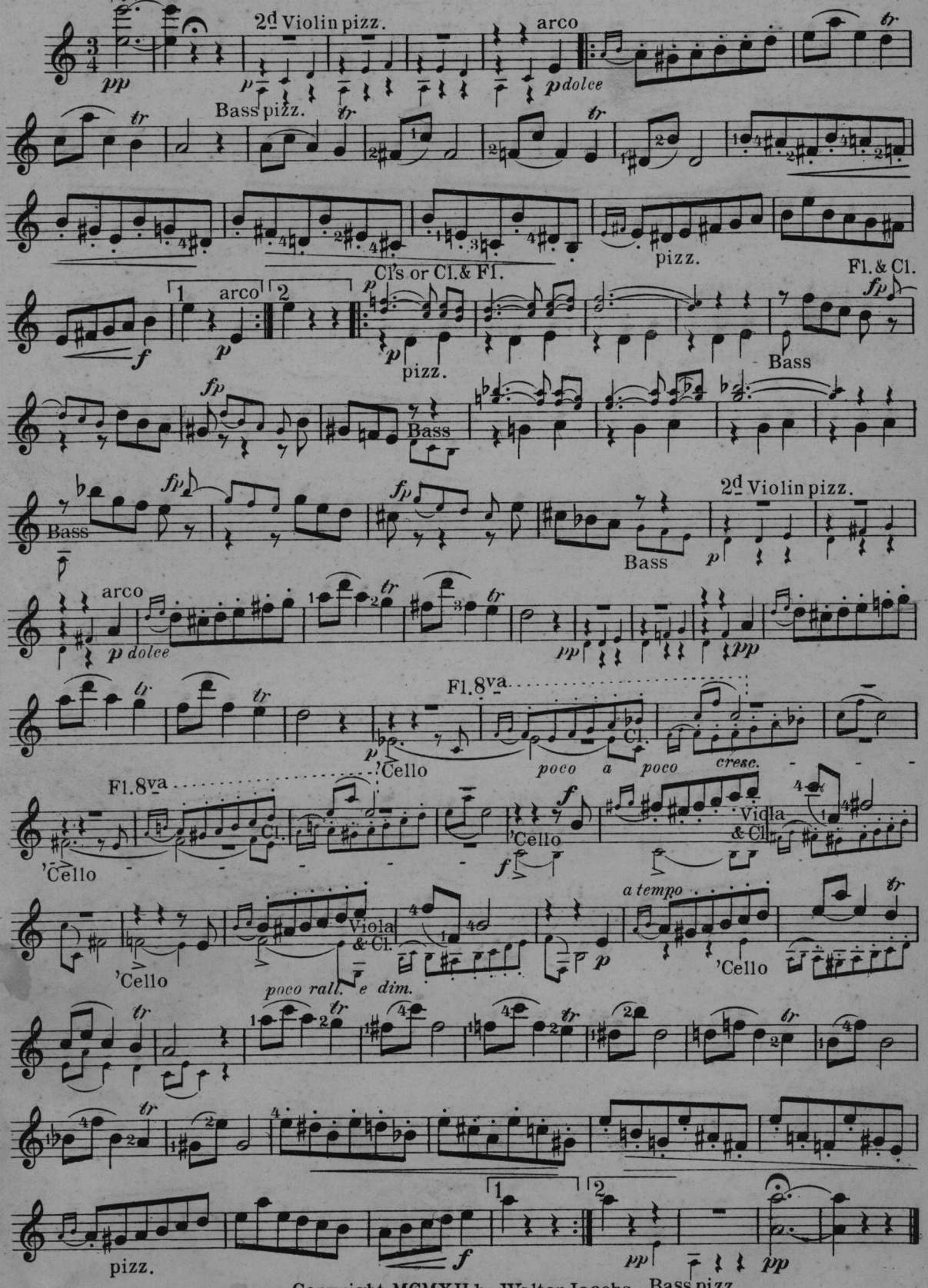

Copyright MCMXII by Walter Jacobs

At the Wedding

MARCH and TWO-STEP

1st VIOLIN

CHAS. A. YOUNG

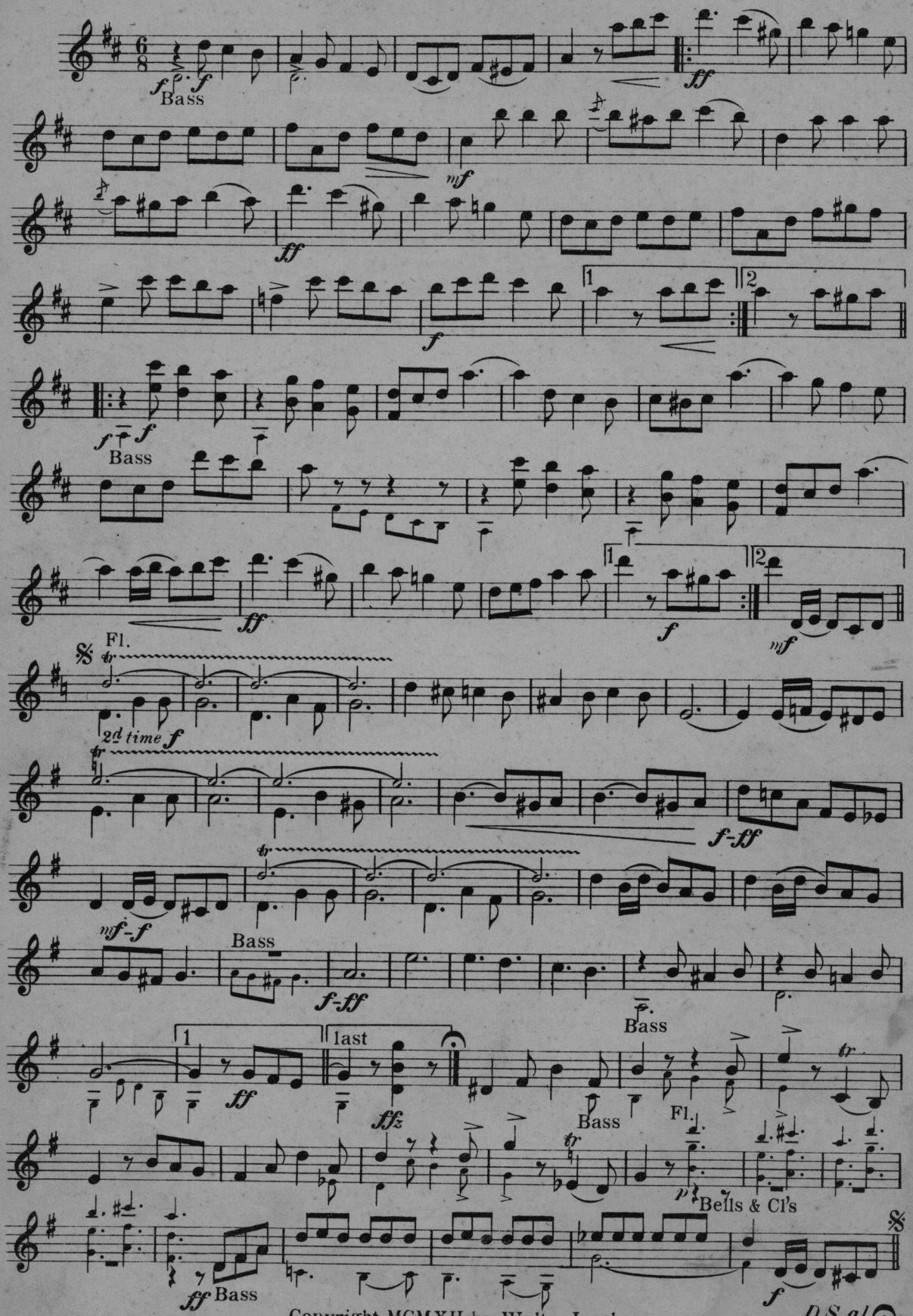

Copyright MCMXII by Walter Jacobs
International Copyright Secured

2d VIOLIN

Anitra's Dance
from
PEER GYNT SUITE

GRIEG, Op. 46

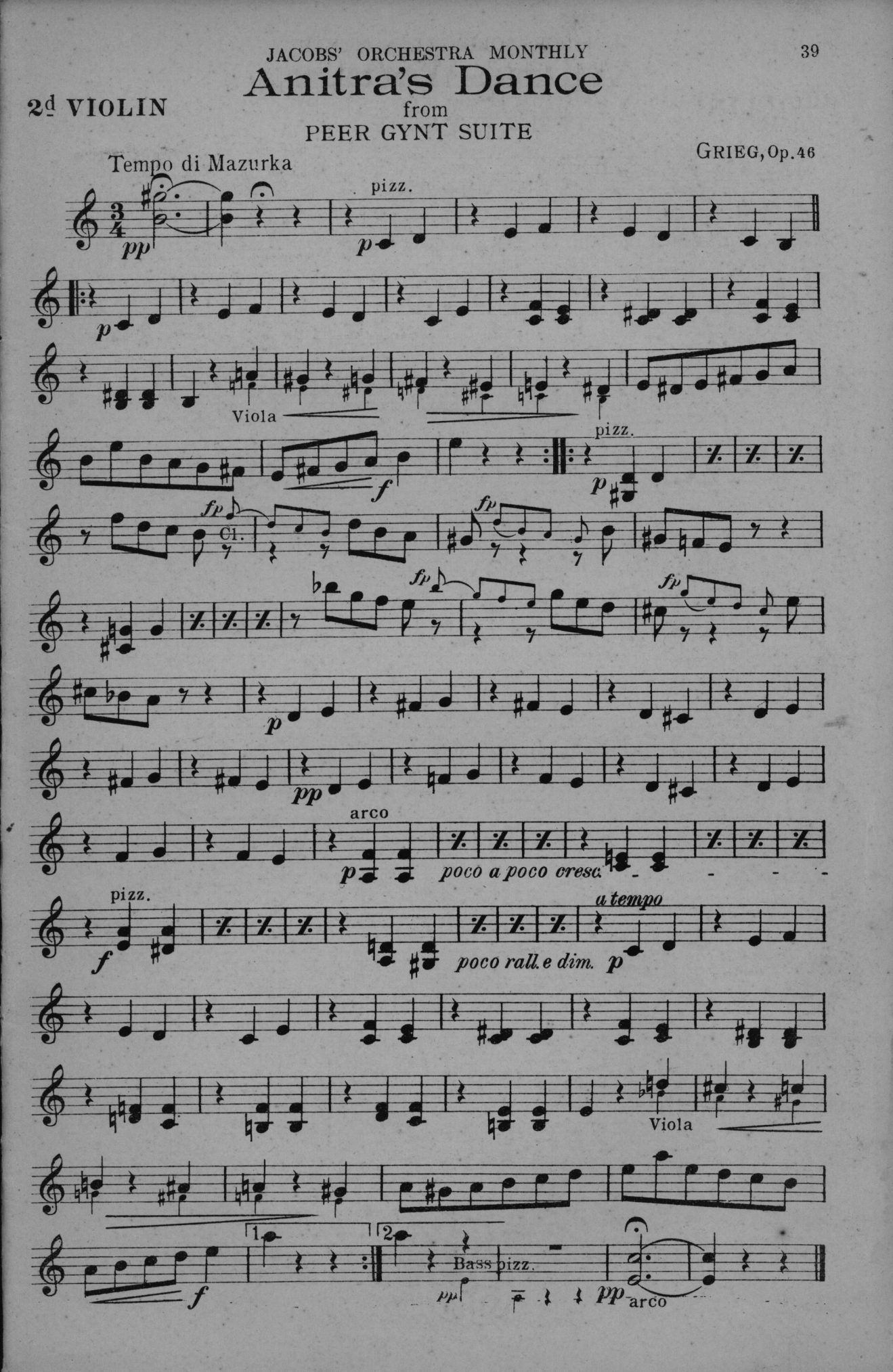

At the Wedding

MARCH and TWO-STEP

2d VIOLIN

CHAS. A. YOUNG

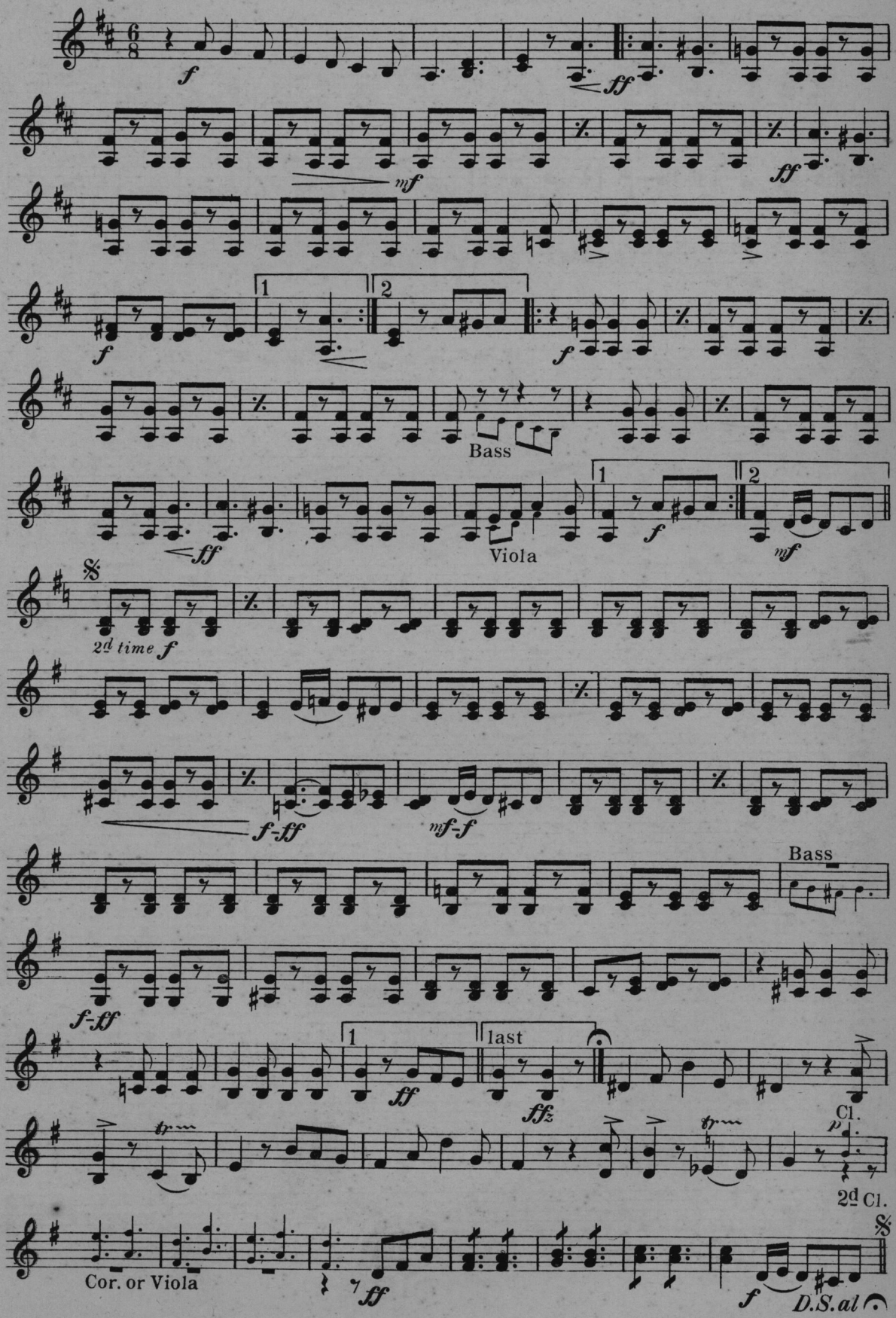

Anitra's Dance

from

PEER GYNT SUITE

VIOLA

GRIEG, Op. 46

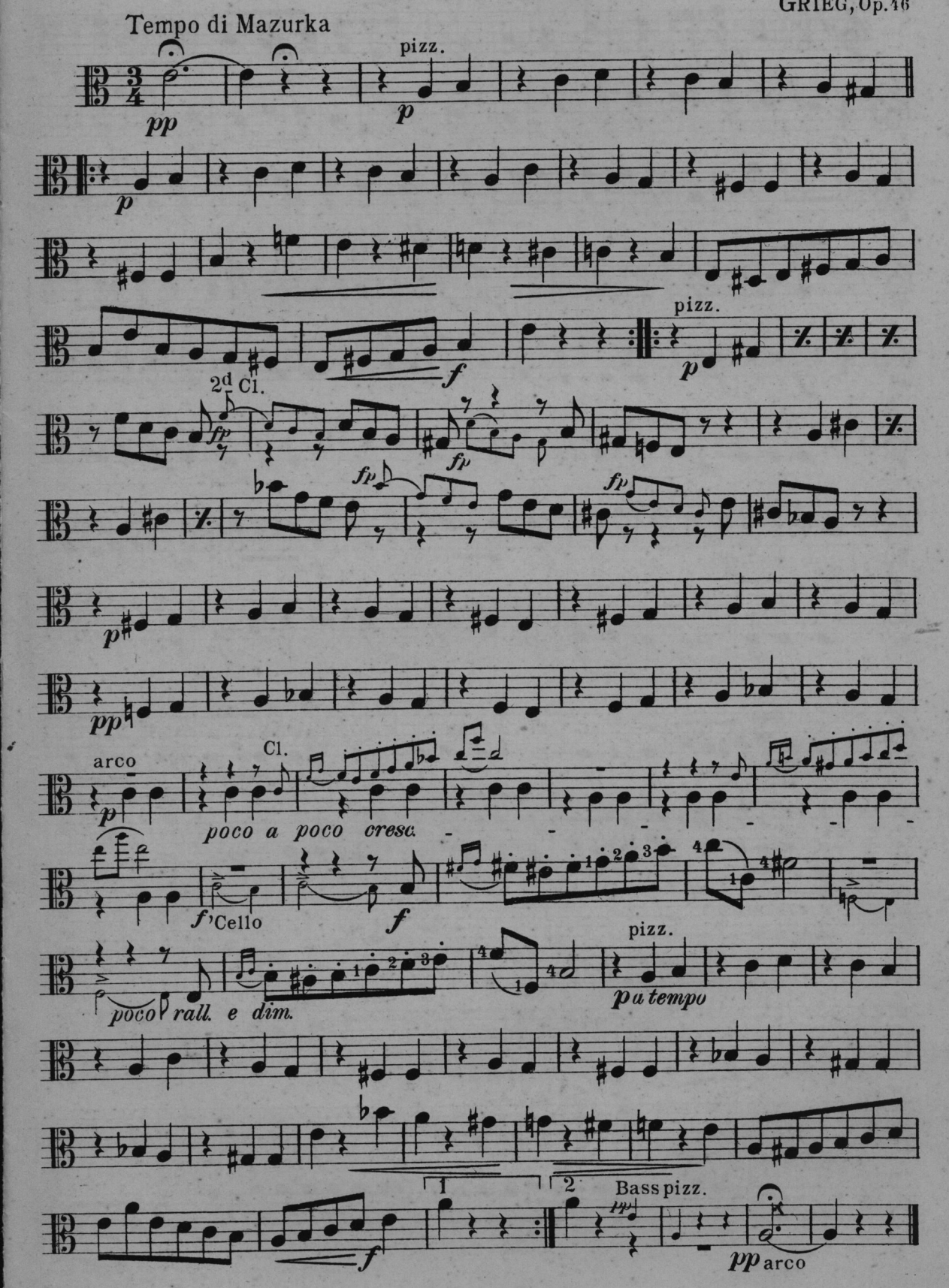

JACOBS' ORCHESTRA MONTHLY

At the Wedding

MARCH and TWO-STEP

VIOLA

CHAS. A. YOUNG

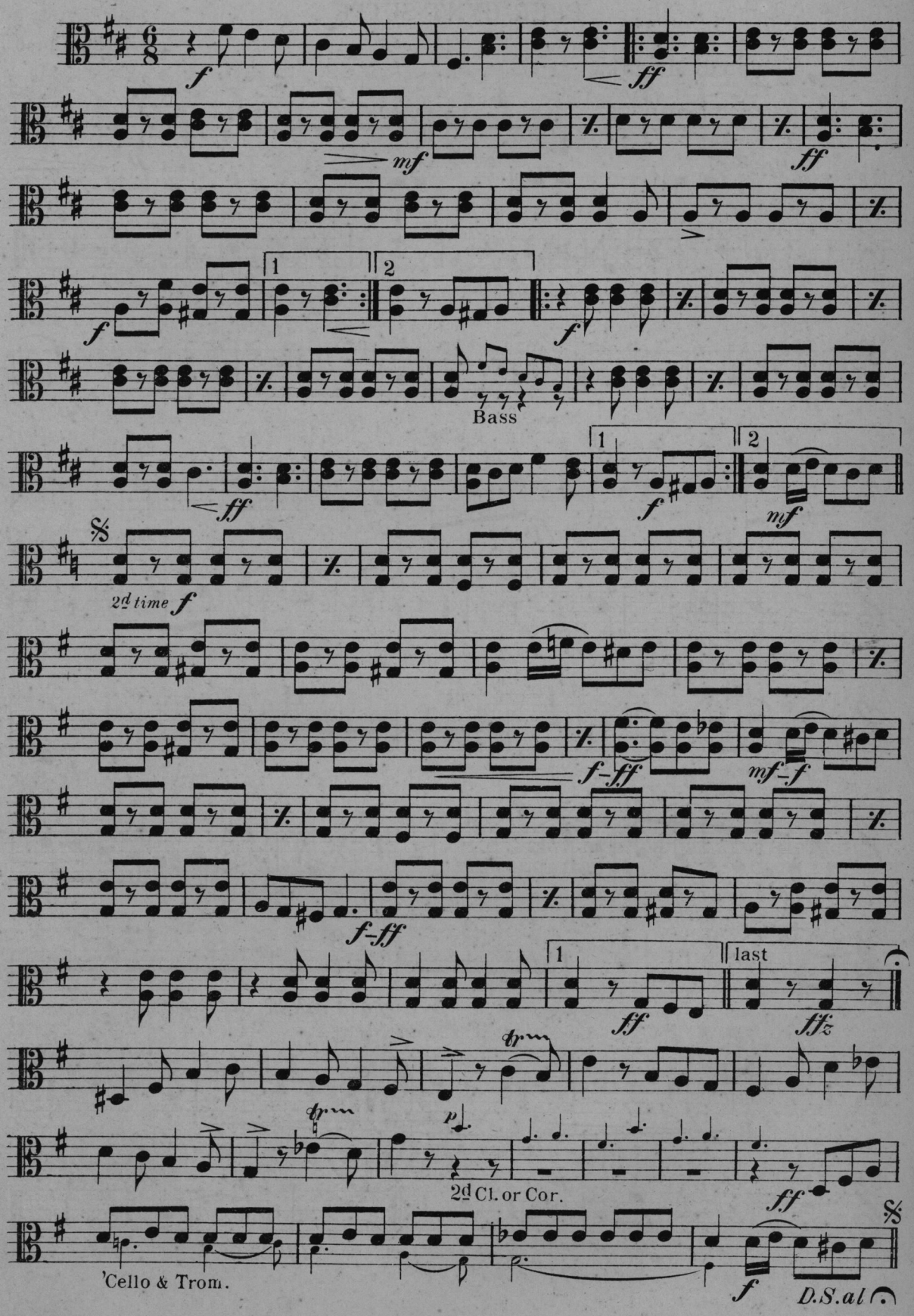

Anitra's Dance

from

PEER GYNT SUITE

'CELLO

Tempo di Mazurka

GRIEG, Op. 46

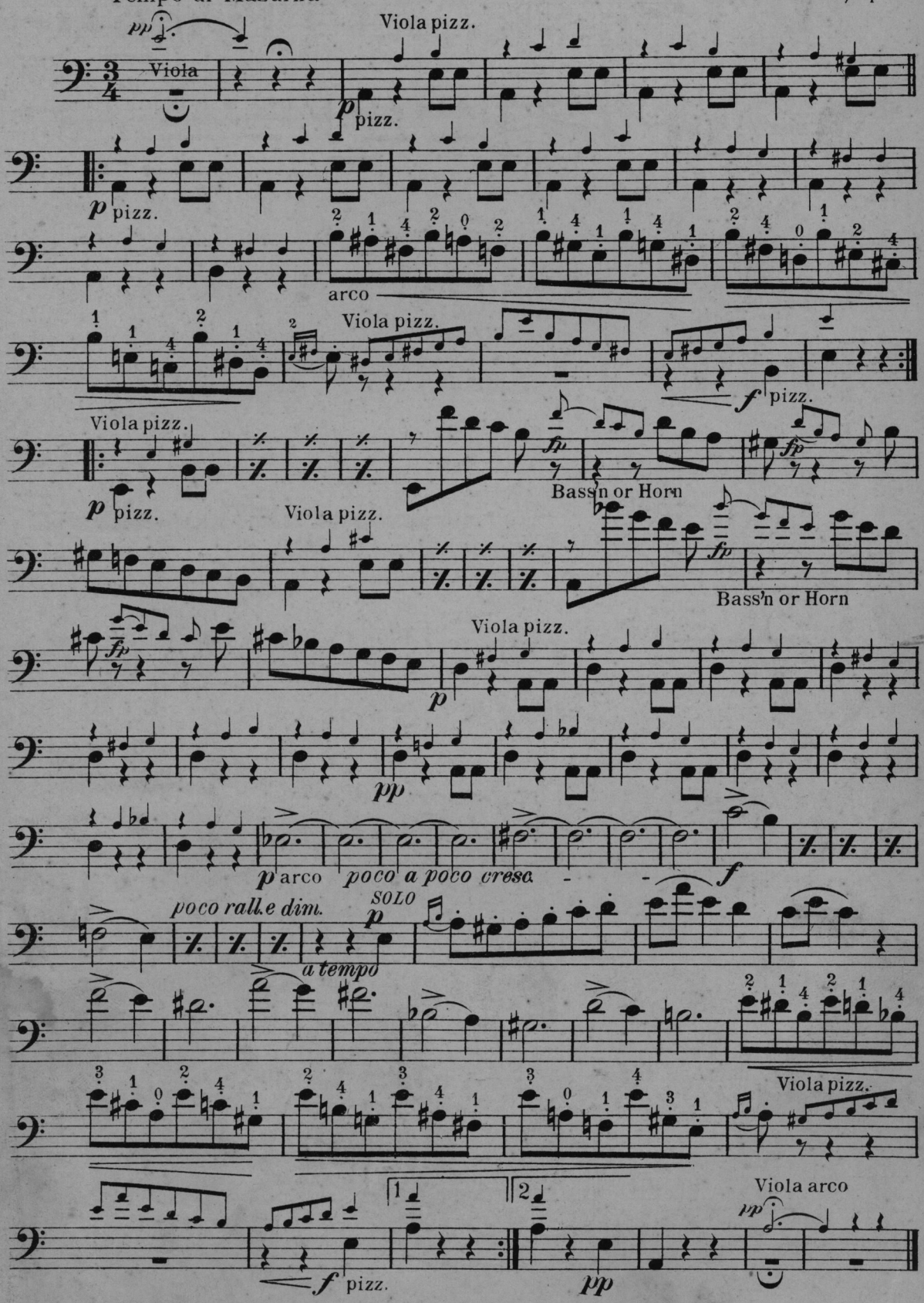

At the Wedding

MARCH and TWO-STEP

'CELLO

CHAS. A. YOUNG

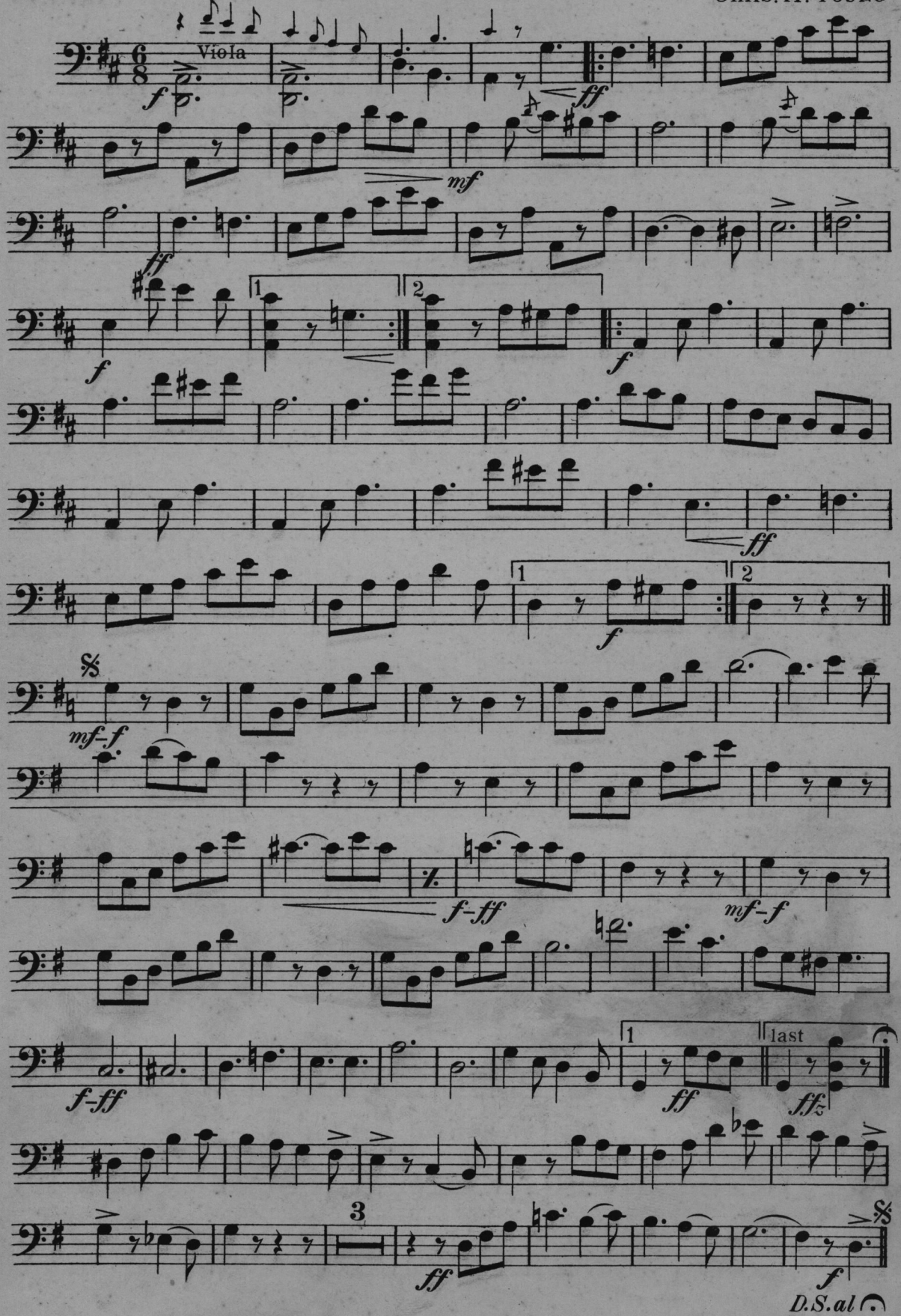

Anitra's Dance

from

PEER GYNT SUITE

BASS

GRIEG, Op.46

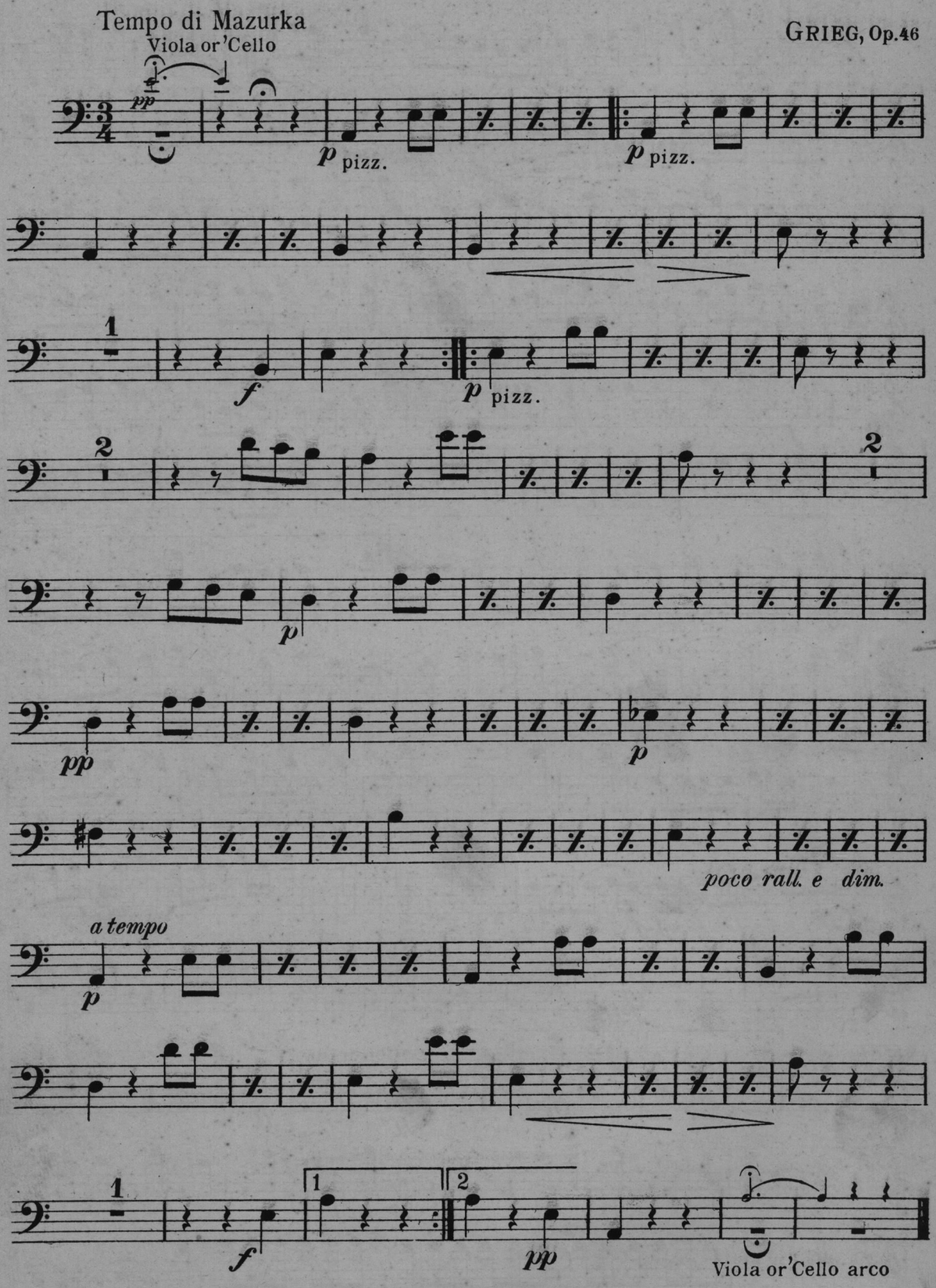

At the Wedding

BASS

MARCH and TWO-STEP
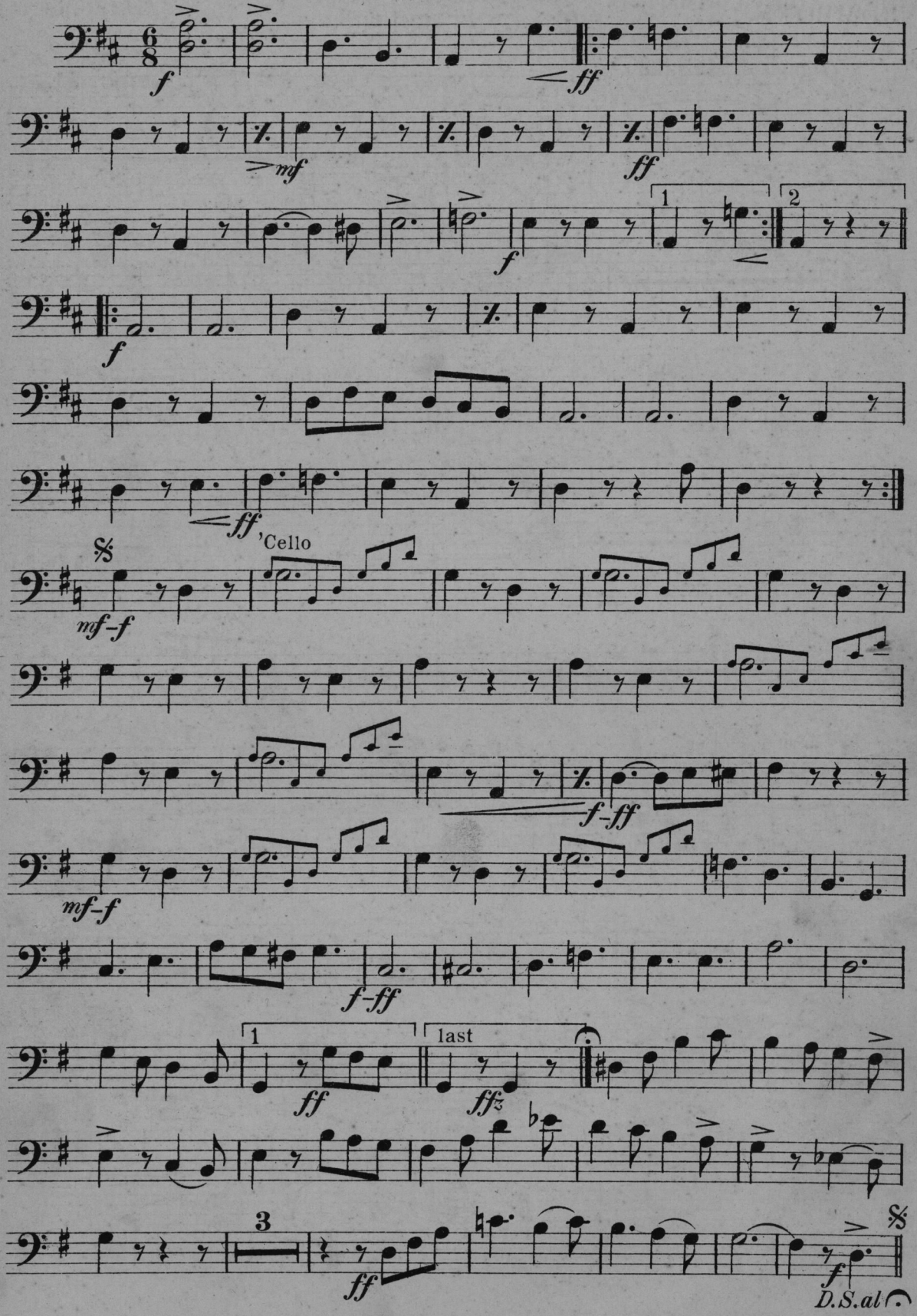
CHAS. A. YOUNG